THE PORTSMOUTH TIMES RECEIVES THE FULL ASSOCIATED PRESS REPORTS OVER ITS OWN LEASED WIRE

12 PAGES TODAY

The Portsmouth Daily Times.

12 PAGES TODAY

VOLUME TWENTY-ONE | PORTSMOUTH, OHIO, WEDNESDAY, FEBRUARY 10, 1915. | PRICE THREE CENTS

VIOLENT HAND TO HAND FIGHTING WITH TERRIBLE TOLL OF DEATH MARKS WARFARE IN POLAND AND RUSSIA

The following are excerpts from the official statement given out by the general staff of the Russian army at Petrograd today:

"Judging from the corpses abandoned by the Germans in front of our positions they would appear to have lost in dead and wounded 'several tens of thousands' of men in the six days' fighting in front of Borjimow, Goumine and Wola Szydlowiecka.

"In the vicinity of Mount Loupkow we continued our pursuit of the enemy and in one day we captured 69 officers, 5,200 men and 18 machine guns.

"German columns, having made their way over the Tukholka pass delivered during the day of Feb. 7, no fewer than 22 violent attacks upon certain heights in the region of Koziouwka, occupied by us.

"The Germans came forward to this attack several ranks deep, presenting a full front line Under our violent cross fire the Germans here twice took possession of a certain height, but they were dislodged by counter attacks delivered by our infantry.

"This success was preceded by long and violent hand to hand fighting with the bayonet, which is without precedent in history. The losses sustained in this engagement by the Germans were exceedingly heavy.

"All the side of this hill (near Koziowako) was covered by German corpses. In front of one of our battalions more than 1,000 German dead were counted.

"At Rawka, near the railroad to Skierniewice, the Russian foot soldiers were successful in throwing eight bombs into the German trenches. These bombs caused great destruction.

"Russian aviators threw bombs on German troop trains near Rawka."

GERARD IS ANNOYED IN BERLIN

Berlin, Feb. 10.—(Via London)—While Ambassador Gerard and a party from the American embassy were attending a theatre last night they were greatly annoyed by a man in the audience who protested because they were speaking English. When this man was informed that his remarks were directed against the American ambassador he began a loud and violent tirade against the United States for permitting the exportation of arms.

The man was finally suppressed.

REPLY BEING PREPARED

London, Feb. 10—The reply of Great Britain, to the American communication on the subject of the detention by British authorities of American cargoes destined to neutral European ports is virtually completed, and it will probably be forwarded to Washington from the British foreign office in a few days.

This reply is said to be far more complete than was the preliminary statement sent with the acknowledgment of the note. It includes the results of extensive investigations into delayed American cargoes and American trade with European neutrals since the beginning of the war.

GEN. MARITZ REPORTED EXECUTED

Pretoria, Union of South Africa, Feb. 10 (via London)—Certain newspapers of Pretoria have published a report that Lieut. Col. S. G. Maritz, the Boer officer who has been at the head of the rebellious movement in South Africa, has been executed by the Germans for treachery.

Maritz's movement was reported by the Germans of German Southwest Africa. There is as yet no official confirmation of this report.

PEACE OVERTURES WERE CONSIDERED

Paris, Feb. 10.—Certain French newspapers today reprint with the consent of the government censors an article published in the Democrat de Delmont stating that previous to the battle of the Marne a party existed in France which was ready to sign a peace treaty, at the same time ceding to Germany the towns of Briey and Nancy, French Lorraine, the island of Madagascar and the protectorate of Morocco, as well as paying an indemnity. The article continues:

"General Joffre, the French commander-in-chief, President Raymond Poincaire and most of the cabinet members opposed the plan but the situation became so tense as to necessitate the resignation of Adolphe Messimy as minister of war and the formation of a ministry of national defense.

"After the battle of the Marne Germany proposed peace through Ex-Premier Joseph Caillaux, offering to give up the provinces of Alsace and Lorraine, with the exception of Strassburg, receiving in exchange a small zone on the North Sea coast extending from Calais to Dunkirk. France, in addition, was to acknowledge the annexation of Belgium by Germany.

"The answer to this proposal was the signing of a convention by the allies to make no separate peace. After this M. Caillaux was appointed to an important position in the pay corps but later was releived of this post and sent on a mission to Brazil."

TEUTONIC ALLIES MAKE STRONG EFFORT IN EAST

London, Feb. 10.—The Eastern battle front completely overshadows the western fighting line today as the center of military operations. The Teutonic allies evidently are making desperate efforts to advance especially in the region of Galicia, to the south of Przemysl and Lemberg, where attempts have been made to gain positions by sheer weight of numbers. The general offensive movement of the Austro-German forces along the Carpathian mountains has been successful at the Eastern end of the range where the Russians are retreating into Bukowina.

Prussian Socialist Says People Want Peace

Some whispers of a demand for peace come from the Teutonic allies in the form of reports of a Socialist speech in the Prussian diet declaring that the people want peace: and a petition is said to have been sent to Baron Burian, the Austro-Hungarian minister of foreign affairs by some Hungarian deputies demanding that steps be taken to end the war.

The American steamship Wilhelmina which arrived at Falmouth last night with a cargo of foodstuffs from New York destined for Germany, still is anchored in Falmouth harbor, but nothing is vouchsafed by the British authorities concerning the fate of her cargo.

SUBMITS COPY OF BLOCKADE PROCLAIM

Washington, Feb. 10—Count Bernstorff, the German ambassador, delivered to the state department today a copy of the memorandum of the German foreign office amplifying the German admiralty's recent proclamation warning neutral ships not to enter the new war zone around Great Britain and Ireland.

BANK DEP'T AFFAIRS THROWN ON SCREEN

Columbus, Feb. 1.—Stenographers in the state banking department testified before the Winans committee investigating that department today that copies of bank examiners reports on healthy banks were made by them and that later these reports were taken out of the office. Henry Ballard, assistant attorney general, counsel for the committee, called attention of witnesses to the fact that disclosure of bank examiners reports is illegal.

The day after the last election, the confidential clerk of Emery W. Lattanner, then superintendent of banks, started to go through the department's correspondence files and to extract copies of letters sent to bank examiners in the field before the election urging them to do political work for the Democratic state ticket; Miss Henrietta Ganong of Columbus, a stenographer, testified. W. A. Marker, then chief clerk, collect-

(Continued on Page 3.)

GERMAN SOCIALISTS PASSIVE DURING WAR

Berlin, Feb. 10. (Via London)—German socialists, while not desirous of presenting any partisan issues of taking any other action during the present crisis which might militate against the harmonious co-operation of all parties, have surrendered none of their views. This is shown by the attitude of the socialist members of the Prussian diet, which began a session yesterday. Herr Hisch, a socialist delegate, read on behalf of his party a declaration, which is in part as follows:

"The Social-Democratic party maintains its opposition, based on principle, to the former government polity, which policy has remained in all material things unchanged. The party, however, refrains in this critical time, from introducing discussions of a polemic nature into the consideration of the budget on its first reading."

SHAKE UP IN STATE INSURANCE OFFICE

Columbus, Feb. 10—State Insurance Superintendent Price Russell today discharged Deputy Superintendent Robert M. Small.

Superintendent Russell also tendered his resignation to Governor Willis, telling him he did not want to hold the position longer than the end of this week.

James B. Ruhl of Cleveland, selected by Governor Willis as Russell's successor, informed the governor he would not take the place.

Russell removed Small for testifying before the legislative salary probe yesterday that "Russell did not pay any attention to business," and that he "did not pay any attention to Russell."

Ruhl will not take the office because the legislative economy committee intends to cut the salary from $6000 to $4500.

COMMITS SUICIDE

Canton, Feb. 10.—Joseph Finnicum, 30, bartender, was last seen alive Sunday. Today his body was found in his room. An empty bottle which had contained poison and several whiskey bottles the coroner says, were found near the body. The man's mouth was burned by the poison.

MEN'S STYLES TO BE ANTI-MILITARISTIC

Chicago, Feb. 10—Delegates attending the convention of the National Association of Merchant Tailors paraded down Michigan avenue today in straw hats and summer suits in defiance of an icy wind sweeping from Lake Michigan to display the newest creations of spring and summer wear for men. More than a thousand tailors are attending the convention.

Men's styles for the coming season will be as distinctly anti-militaristic as possible, it was announced. There will be no military shoulders or collar effects.

The newest features will be the tendency toward slender and high waisted effects. The coats will be slightly longer, the waist will be high and close fitting, the lapels broad and high and the shoulders narrow. Very little, if any padding, stuffing or stiffening will be used.

The trousers will continue narrow and slightly shorter. Cuffs will be worn on all trousers except evening clothes.

SENATORS BREAK DOWN UNDER PHYSICAL STRAIN OF FILIBUSTER

YONKERS CORONER PROBES POISON TALE; WERE INMATES OF OLD PEOPLE'S HOME KILLED "TO GET THEM OUT OF THE WAY"?

German Odd Fellows' Home at Yonkers; Frank J. Fuchs, president of the home; Amelia Pann, in charge of laboratory where poisons were kept; Mrs. Frederick Drey (bottom), one of alleged victims.

Coroner Dunn of Yonkers, N. Y., is conducting a thorough investigation of the statement recently made by Frederick Mors, a former nurse at the institution, that he had caused the death of eight inmates of the German Odd Fellows' home at Yonkers, "to get them out of the way." Several employes of the home have sustained, in some measure, Mors' statements.

WILL EXHUME BODY AT YONKERS ASYLUM

New York, Feb. 10—The board of trustees of the German Odd Fellows' Home in Yonkers, where Frederick Mors, now in the Psychopathic ward in Bellevue hospital, has confessed that he methodically killed eight aged inmates, has decided to appoint a special committee to cooperate with the authorities in making a searching inquiry of the startling allegations.

Frank J. Fuchs, the president of the German Odd Fellows' Home Association, stated that he had personally requested District Attorney Martin, of the Bronx, to have one of the bodies of the alleged poison victims exhumed. The district attorney told him, he said, that he would do this if the evidence justified such a step.

Another Liner Uses Stars And Stripes

New York, Feb. 10.—Passengers on the Cunard line British steamer Orduna which arrived here today from England said that the steamer flew the American flag for nearly 24 hours on January 31 while passing through the Irish Sea.

The Orduna was scheduled to sail from Liverpool on Saturday, January 30, but did not depart until 10:30 o'clock the next morning.

Passengers heard that the reason for the delay was that a German submarine was hovering in the vicinity.

Captain Thomas M. Taylor, commander of the Orduna, refused to discuss the matter, saying he was under orders from the British admiralty not to talk.

Near Panic Follows A Fire At Gallipolis

Gallipolis, Feb. 10.—Fire in a cottage at the Epileptic state hospital early today aroused the inmates and caused a near panic. Property loss is smal as the flames were extinguished by the hospital fire department before they had spread. Spontaneous combustion in a pile of rags in the garret started the fire.

Washington, Feb. 10—Secretary Bryan has directed that representations be made at Mexico City in behalf of Felicitos Villareal, who is said to have been sentenced to death by General Obregon. Villareal was a member of Carranza's cabinet and after the Aguas Calientes convention became a minister of the Gutierrez government.

Legislative Battle Continues Unabated

Washington, Feb. 10—Deadlocked over President Wilson's ship bill in a continuous session which exceeds by many hours any other of which there is record, the senate today showed no signs of an end to the legislative struggle.

At 10 o'clock this morning the senate had been in continuous session 46 hours—two days and two nights. Senator Townsend, Republican had relieved Senator Sherman, who had been talking since 10 p. m. in the assault on the shipping bill from the Republican side. While Mr. Townsend spoke fresh forces on both sides of the chamber relieved the tired, heavy-eyed senators had begun to break under the physical strain of the fight. Senator Penrose was compelled last night to go to his hotel under care of a physician. Others were compelled by physical exhaustion to retire to their homes but efforts of senatorial leaders were made to rush them back on short notice should their votes be needed.

Twice during the night Republicans and allied Democrats of the opposition vainly sought to adjourn the senate but administration lines held firmly. Majority Leader Kern asserted early in the day that there would be no let up until the pending question at least could be put to a vote.

Meanwhile as debate proceeded in the senate, Senator Townsend aroused the Democrats with an assertion that Kuhn, Loeb and Company, New York bankers were interested in the passage of the bill.

BANDIT KILLED IN CINCINNATI BANK ROBBERY

Cincinnati, Feb. 10.—A revolver battle between William Cross, cashier of the Mohawk German Banking and Savings company, of this city, and two men who attempted to rob the bank resulted in the death of one of the robbers.

Cross was uninjured although the robbers first fired when within a few feet of him and when he made a grab for his revolver after being ordered by the bandits to throw up his hands. Following the first shot the robbers grabbed a handful of bills laying on the cashier's desk and darted through the door. Cross followed, firing, and one of the men dropped with a bullet in him. He was removed to a hospital where he died shortly afterwards. Bank officials claim that about $700 was obtained.

The other robber was caught later in a cellar not far from the bank and with him was found the stolen money. He gave his name as William H. Patterson, of Covington, Ky., and said that he knew the dead robber only as "Marks." He said he did not know where the dead man was from.

FAIL TO END OHIO STRIKE

Cleveland, Feb. 10.—No definite policy with reference to the Eastern Ohio strike zone was formulated by coal operators at their session here today. Action was postponed they said, pending submission of the report of the federal conciliators concerning their failure to settle the strike, to Secretary of Labor Wilson.

The operators said they plan to keep their mines idle for a time at least and that "the findings of the conciliators" probably will determine what course they will pursue.

Inquiry Started

London, Feb. 10 The British foreign office today started an inquiry into the nature of the cargo of the American steamship Wilhelmina preparatory to finally deciding what attitude the government shall adopt in connection with the case.

ENTIRE PLANT AT GARY, IND., IS OPERATING

Chicago, Feb. 10 - With the starting today of the rail mill, all departments of the Gary plant of the Illinois Steel company are in operation. Four more open hearth furnaces are to be added to the active list and four active blast furnaces will be augmented by a fifth within a week. The rail mill has been bottled up for three months. It will run part capacity until March 1, when it is expected to run full time. Only old hands will return to work.

Within the last 10 days 2,000 men have returned to their jobs.

START HEARINGS FRIDAY

Washington, Feb. 10.—Hearings on charges against Federal Judge Alston G. Dayton, of the Northern district of West Virginia, will begin before a house subcommittee Friday afternoon at Parkersburg, W. Va.

Governor Willis is overlookin' a bet. Th' one thing in this state t' decentralize is th' weather. Just think o' th' willin' patriots who jump at th' chance t' sacrifice themselves t' th' upbuildin' of a decentralized state weather system. Yes I'm perfectly aware that such a move might cost me my job but such is my compassion that th' sight of Ditty, Bill, Doc or some other faithful holdin' forth in my place'd compensate th' loss. Here's for tomorrow:

Ohio—Fair tonight and Thursday, rising temperatures.

Kentucky and West Virginia—Fair and warmer tonight and Thursday.

THE PORTSMOUTH TIMES RECEIVES THE FULL ASSOCIATED PRESS REPORTS OVER ITS OWN LEASED WIRE

12 PAGES TODAY

The Portsmouth Daily Times.

12 PAGES TODAY

VOLUME TWENTY-ONE — PORTSMOUTH, OHIO, WEDNESDAY, FEBRUARY 10, 1915. — PRICE THREE CENTS

VIOLENT HAND TO HAND FIGHTING WITH TERRIBLE TOLL OF DEATH MARKS WARFARE IN POLAND AND RUSSIA

The following are excerpts from the official statement given out by the general staff of the Russian army at Petrograd today:

"Judging from the corpses abandoned by the Germans in front of our positions they would appear to have lost in dead and wounded 'several tens of thousands' of men in the six days' fighting in front of Borjimow, Goumine and Wola Szydlowiecka.

"In the vicinity of Mount Loupkow we continued our pursuit of the enemy and in one day we captured 69 officers, 5,200 men and 18 machine guns.

"German columns, having made their way over the Tukholka pass delivered during the day of Feb. 7, no fewer than 22 violent attacks upon certain heights in the region of Koziouwka, occupied by us.

"The Germans came forward to this attack several ranks deep, presenting a full front line Under our violent cross fire the Germans here twice took possession of a certain height, but they were dislodged by counter attacks delivered by our infantry.

"This success was preceded by long and violent hand to hand fighting with the bayonet, which is without precedent in history. The losses sustained in this engagement by the Germans were exceedingly heavy.

"All the side of this hill (near Koziowsko) was covered by German corpses. In front of one of our battalions more than 1,000 German dead were counted.

"At Rawka, near the railroad to Skierniewice, the Russian foot soldiers were successful in throwing eight bombs into the German trenches. These bombs caused great destruction.

"Russian aviators threw bombs on German troop trains near Rawka."

SENATORS BREAK DOWN UNDER PHYSICAL STRAIN OF FILIBUSTER

Legislative Battle Continues Unabated

Washington, Feb. 10—Deadlocked over President Wilson's ship bill in a continuous session which exceeds by many hours any other of which there is record, the senate today showed no signs of an end to the legislative struggle.

At 10 o'clock this morning the senate had been in continuous session 46 hours—two days and two nights. Senator Townsend, Republican had relieved Senator Sherman, who had been talking since 10 p. m. in the assault on the shipping bill from the Republican side. While Mr. Townsend spoke fresh forces on both sides of the chamber relieved the tired, heavy-eyed senators had begun to break under the physical strain of the fight. Senator Penrose was compelled last night to go to his hotel under care of a physician. Others were compelled by physical exhaustion to retire to their homes but efforts of senatorial leaders were made to rush them back on short notice should their votes be needed.

Twice during the night Republicans and allied Democrats of the opposition vainly sought to adjourn the senate but administration lines held firmly. Majority Leader Kern asserted early in the day that there would be no let up until the pending question at least could be put to a vote.

Meanwhile as debate proceeded in the senate, Senator Townsend aroused the Democrats with an assertion that Kuhn, Loeb and Company, New York bankers were interested in the passage of the bill.

YONKERS CORONER PROBES POISON TALE; WERE INMATES OF OLD PEOPLE'S HOME KILLED "TO GET THEM OUT OF THE WAY"?

German Odd Fellows' Home at Yonkers; Frank J. Fuchs, president, of the home; Amelia Fane, in charge of laboratory where poisons were kept; Mrs. Frederick Drey (bottom), one of alleged victims.

Coroner Dunn of Yonkers, N. Y., is conducting a thorough investigation of the statement recently made by Frederick Mors, a former nurse at the institution, that he had caused the death of eight inmates of the German Odd Fellows' home at Yonkers, "to get them out of the way." Several employes of the home have sustained, in some measure, Mors' statements.

GERARD IS ANNOYED IN BERLIN

Berlin, Feb. 10.—(Via London)—While Ambassador Gerard and a party from the American embassy were attending a theatre last night they were greatly annoyed by a man in the audience, who protested because they were speaking English. When this man was informed that his remarks were directed against the American ambassador he began a loud and violent tirade against the United States for permitting the exportation of arms.

The man was finally suppressed.

PEACE OVERTURES WERE CONSIDERED

Paris, Feb. 10.—Certain French newspapers today reprint with the consent of the government censors an article published in the Democrat de Delmont stating that previous to the battle of the Marne a party existed in France which was ready to sign a peace treaty, at the same time ceding to Germany the towns of Briey and Nancy, French Lorraine, the island of Madagascar and the protectorate of Morocco, as well as paying an indemnity. The article continues:

"General Joffre, the French commander-in-chief, President Raymond Poincaire and most of the cabinet members opposed the plan but the situation became so tense as to necessitate the resignation of Adolphe Messimy as minister of war and the formation of a ministry of national defense.

"After the battle of the Marne Germany proposed peace through Ex-Premier Joseph Caillaux, offering to give up the provinces of Alsace and Lorraine, with the exception of Strassburg, receiving in exchange a small zone on the North Sea coast extending from Calais to Dunkirk. France, in addition, was to acknowledge the annexation of Belgium by Germany.

"The answer to this proposal was the signing of a convention by the allies to make no separate peace. After this M. Caillaux was appointed to an important position in the pay corps but later was releived of this post and sent on a mission to Brazil."

REPLY BEING PREPARED

London, Feb. 10—The reply of Great Britain, to the American communication on the subject of the detention by British authorities of American cargoes destined to neutral European ports is virtually completed, and it will probably be forwarded to Washington from the British foreign office in a few days.

This reply is said to be far more complete than was the preliminary statement sent with the acknowledgment of the note. It includes the results of extensive investigations into delayed American cargoes and American trade with European neutrals since the beginning of the war.

GEN. MARITZ REPORTED EXECUTED

Pretoria, Union of South Africa, Feb. 10 (via London)—Certain newspapers of Pretoria have published a report that Lieut. Col. S. G. Maritz, the Boer officer who has been at the head of the rebellious movement in South Africa, has been executed by the Germans for treachery.

Maritz's movement was reported by the Germans of German Southwest Africa. There is as yet no official confirmation of this report.

TEUTONIC ALLIES MAKE STRONG EFFORT IN EAST

London, Feb. 10.—The Eastern battle front completely overshadows the western fighting line today as the center of military operations. The Teutonic allies evidently are making desperate efforts to advance especially in the region of Galicia, to the south of Przemysl and Lemberg, where attempts have been made to gain positions by sheer weight of numbers. The general offensive movement of the Austro-German forces along the Carpathian mountains has been successful at the Eastern end of the range where the Russians are retreating into Bukowina.

Prussian Socialist Says People Want Peace

Some whispers of a demand for peace come from the Teutonic allies in the form of reports of a Socialist speech in the Prussian diet declaring that the people want peace; and a petition is said to have been sent to Baron Burian, the Austro-Hungarian minister of foreign affairs by some Hungarian deputies demanding that steps be taken to end the war.

The American steamship Wilhelmina which arrived at Falmouth last night with a cargo of foodstuffs from New York destined for Germany, still is anchored in Falmouth harbor, but nothing is vouchsafed by the British authorities concerning the fate of her cargo.

SUBMITS COPY OF BLOCKADE PROCLAIM

Washington, Feb. 10—Count Bernstorff, the German ambassador, delivered to the state department today a copy of the memorandum of the German foreign office amplifying the German admiralty's recent proclamation warning neutral ships not to enter the new war zone around Great Britain and Ireland.

BANK DEP'T AFFAIRS THROWN ON SCREEN

Columbus, Feb. 1.—Stenographers in the state banking department testified before the Winans committee investigating that department today that copies of bank examiners reports on healthy banks were made by them and that later these reports were taken out of the office. Henry Ballard, assistant attorney general, counsel for the committee, called attention of witnesses to the fact that disclosure of bank examiners reports is illegal.

The day after the last election, the confidential clerk of Emery W. Lattimer, then superintendent of banks, started to go through the department's correspondence files and to extract copies of letters sent to bank examiners in the field before the election urging them to do political work for the Democratic state ticket; Miss Henrietta Gunong of Columbus, a stenographer, testified. W. A. Marker, then chief clerk, collect-

(Continued on Page 3.)

GERMAN SOCIALISTS PASSIVE DURING WAR

Berlin, Feb. 10. (Via London)—German socialists, while not desirous of presenting any partisan issues of taking any other action during the present crisis which might militate against the harmonious co-operation of all parties, have surrendered none of their views. This is shown by the attitude of the socialist members of the Prussian diet, which began a session yesterday. Herr Hisch, a socialist delegate, read on behalf of his party a declaration, which is in part as follows:

"The Social-Democratic party maintains its opposition, based on principle, to the former government polity, which policy has remained in all material things unchanged. The party, however, refrains in this critical time, from introducing discussions of a polemic nature into the consideration of the budget on its first reading."

WILL EXHUME BODY AT YONKERS ASYLUM

New York, Feb. 10—The board of trustees of the German Odd Fellows' Home in Yonkers, where Frederick Mors, now in the Psychopathic ward in Bellevue hospital, has confessed that he methodically killed eight aged inmates, has decided to appoint a special committee to co-operate with the authorities in making a searching inquiry of the startling allegations.

Frank J. Fuchs, the president of the German Odd Fellows' Home Association, stated that he had personally requested District Attorney Martin, of the Bronx, to have one of the bodies of the alleged poison victims exhumed. The district attorney told him, he said, that he would do this if the evidence justified such a step.

BANDIT KILLED IN CINCINNATI BANK ROBBERY

Cincinnati, Feb. 10.—A revolver battle between William Cross, cashier of the Mohawk German Banking and Savings company, of this city, and two men who attempted to rob the bank resulted in the death of one of the robbers.

Cross was uninjured although the robbers first fired when within a few feet of him and when he made a grab for his revolver after being ordered by the bandits to throw up his hands. Following the first shot the robbers grabbed a handful of bills laying on the cashier's desk and darted through the door. Cross followed, firing, and one of the men dropped with a bullet in him. He was removed to a hospital where he died shortly afterwards. Bank officials claim that about $700 was obtained.

The other robber was caught later in a cellar not far from the bank and with him was found the stolen money. He gave his name as William H. Patterson, of Covington, Ky., and said that he knew the dead robber only as "Marks." He said he did not know where the dead man was from.

ENTIRE PLANT AT GARY, IND., IS OPERATING

Chicago, Feb. 10—With the starting today of the rail mill, all departments of the Gary plant of the Illinois Steel company are in operation. Four more open hearth furnaces are to be added to the active list and four active blast furnaces will be augmented by a fifth within a week. The rail mill has been hoarded up for three months. It will run part capacity until March 1, when it is expected to run full time. Only old hands will return to work.

Within the last 10 days 2,000 men have returned to their jobs.

START HEARINGS FRIDAY

Washington, Feb. 10.—Hearings on charges against Federal Judge Alston G. Dayton, of the Northern district of West Virginia, will begin before a house subcommittee Friday afternoon at Parkersburg, W. Va.

Another Liner Uses Stars And Stripes

New York, Feb. 10.—Passengers on the Cunard line British steamer Orduna which arrived here today from England said that the steamer flew the American flag for nearly 24 hours on January 31 while passing through the Irish Sea.

The Orduna was scheduled to sail from Liverpool on Saturday, January 30, but did not depart until 10:30 o'clock the next morning.

Passengers heard that the reason for the delay was that a German submarine was hovering in the vicinity.

Captain Thomas M. Taylor, commander of the Orduna, refused to discuss the matter, saying he was under orders from the British admiralty not to talk.

FAIL TO END OHIO STRIKE

Cleveland, Feb. 10.—No definite policy with reference to the Eastern Ohio strike zone was formulated by coal operators at their session here today. Action was postponed they said, pending submission of the report of the federal conciliators concerning their failure to settle the strike, to Secretary of Labor Wilson.

The operators said they plan to keep their mines idle for a time at least and that "the findings of the conciliators" probably will determine what course they will pursue.

Governor Willis is overlookin' a bet. Th' one thing in this state t' decentralize is th' weather. Just think o' th' willin' patriots who jump at th' chance t' sacrifice themselves t' th' upbuildin' of a decentralized state weather system. Yes I'm perfectly aware that such a move might cost me my job but such is my compassion that th' sight of Ditty, Bill, Doc or somo other faithful holdin' forth in my place'd compensate th' loss. Here's for tomorrow:

Ohio—Fair tonight and Thursday, rising temperatures.

Kentucky and West Virginia—Fair and warmer tonight and Thursday.

MEN'S STYLES TO BE ANTI-MILITARISTIC

Chicago, Feb. 10—Delegates attending the convention of the National Association of Merchant Tailors paraded down Michigan avenue today in straw hats and summer suits in defiance of an icy wind sweeping from Lake Michigan to display the newest creation of spring and summer wear for men. More than a thousand tailors are attending the convention.

Men's styles for the coming season will be as distinctly anti-militaristic as possible, it was announced. There will be no military shoulders or collar effects.

The newest features will be the tendency toward slender and high waisted effects. The coats will be slightly longer, the waist will be high and close fitting, the sleeves broad and high and the shoulders narrow. Very little, if any padding, stuffing or stiffening will be used.

The trousers will continue narrow and slightly shorter. Cuffs will be worn on all trousers except evening clothes.

SHAKE UP IN STATE INSURANCE OFFICE

Columbus, Feb. 10—State Insurance Superintendent Price Russell today discharged Deputy Superintendent Robert M. Small.

Superintendent Russell also tendered his resignation to Governor Willis, telling him he did not want to hold the position longer than the end of this week.

James B. Ruhl of Cleveland, selected by Governor Willis as Russell's successor, informed the governor he would not take the place.

Russell removed Small for testifying before the legislative salary probe yesterday that "Russell did not pay any attention to business," and that he "did not pay any attention to Russell."

Ruhl will not take the office because the legislative economy committee intends to cut the salary from $6000 to $4500.

COMMITS SUICIDE

Canton, Feb. 10.—Joseph Finnicum, 30, bartender, was last seen alive Sunday. Today his body was found in his room. An empty bottle which had contained poison and several whiskey bottles the coroner says, were found near the body. The man's mouth was burned by the poison.

Near Panic Follows A Fire At Gallipolis

Gallipolis, Feb. 10.—Fire in a cottage at the Epileptic state hospital early today aroused the inmates and caused a near panic. Property loss is smal as the flames were extinguished by the hospital fire department before they had spread. Spontaneous combustion in a pile of rags in the garret started the fire.

Washington, Feb. 10—Secretary Bryan has directed that representations be made at Mexico City in behalf of Felicitas Villareal, who is said to have been sentenced to death by General Obregon. Villareal was a member of Carranza's cabinet and after the Aguas Calientes convention became a minister of the Gutierrez government.

Inquiry Started

London, Feb. 10—The British foreign office today started an inquiry into the nature of the cargo of the American steamship Wilhelmina preparatory to finally deciding what attitude the government shall adopt in connection with the case.

SEARCHING PARTY FINDS MAN DEAD IN A BARN; STRICKEN WHILE PRAYING

George Ralston, 68, a retired merchant of Otway, this county, was found dead in a barn in the rear of his home at Otway Monday night about 10 o'clock by a searching party composed of his brother, Wesley Ralston and son Miner, and Chas. Hockaden. He had been missing from his home since early in the evening.

Death was due, it is thought, to the rupture of a blood vessel of the brain, although the exact cause will not be known until Coroner Dashler has made an examination and rendered his verdict. He was notified of the death and after being advised of the particulars, gave permission to have the body removed to the home of the deceased. He will go down Wednesday afternoon to hold an inquest.

Mr. Ralston was one of the most widely known men in the northwestern part of the county, having been associated in business in Otway for several years. He retired about 12 years ago, and has been living a quiet life in Otway. He was also well known in Portsmouth, where he had a host of friends who will be pained to learn of his demise.

The deceased has been in failing health for several years, having suffered with a complication of diseases that rendered him a near invalid.

Tuesday evening, he ate his supper as usual, and did not complain of feeling unusually bad. He left the house soon after the evening meal, and it was supposed that he had gone out for a little walk. As the evening wore on, and he did not return, his housekeeper, Mrs. Isaac Smith, became alarmed, and notified his brother, Wesley, who had been attending a revival meeting.

After organizing a small searching party, Mr. Ralston made a careful survey of the premises, and in a short time came across the dead body of his brother, lying on the floor of the barn near the doorway. Life was extinct, and from all appearances, the body had been cold in death for two hours or more. After permission had been obtained from the coroner, the body was removed to the house.

Mr. Ralston is survived by a brother, Wesley, a farmer of Otway, and a sister living in Kansas. His wife preceded him to the grave several years ago. He was a member of Aurora Lodge, F. & A. M., of this city, and that lodge will take appropriate action relative to his death. The funeral arrangements will not be made until after the coroner's inquest.

Stricken While Praying

That George Ralston, who was found dead in his barn, was stricken while praying, was the assertion of Rev. J. J. Upton, of Otway, who was in the city today. Rev. Upton says Mr. Ralston had been seen many times in the past praying in the same spot in the barn, and that when he was found last night he was directly back of a piece of carpet, on which were the imprints of his knees, showing that he had gone there to pray before starting for the revival at the Christian-Union church, where 170 people have been converted.

MUCH INTEREST IN BIG REVIVAL

At the big revival services held in the Scioto ville Christian church Tuesday night Evangelist Irwin spoke on the subject "The Church of Christ to the customary full house. His text was from Matt. 16:18, "I will build my church." He declared that Jesus established but one church and that His church may be identified today in so far as any church restores the original name, ordinances, teachings and fruits. Christ prayed for unity and loyalty to Him and His apostles, teachings would bring unity in name, organization and ordinances. God is our God, Christ our Saviour and His church our church.

Men have strayed far from His teachings concerning many things and the crying need of religious organizations today is to restore not the church in its crude teachings but in its simplicity of faith in Christ and the apostles. The Church of Christ may be identified today by reference to the church as it was established by Christ and the apostles. In that day it took its glorious founder's name as the bride does that of the bridegroom. It admitted members on profession of their faith in Christ and faithful surrender and obedience to the Divine commands.

Denominational barriers should be broken down, varying creeds forsaken and all Christians united against the forces of evil. All could join hands then and sing

All hail the power of Jesus' name,
Let angels prostrate fall,
Bring forth the royal diadem
And crown Him lord of all.

Three adults came forward last night at the close of the service. The subject tonight will be "Secret Discipleship."

Steel Mill News

George McClure has returned from a trip down the river for the Whittaker-Glessner Steel company.

John L. Neudoerfer, who travels for this firm, has returned to Kansas City, where he makes his headquarters.

Orders continue to be received at a goodly rate by the company and it was stated Wednesday that practically the entire plant was in working order.

William MacCleary, sales manager of the Whittaker-Glessner company, has gone East on a business trip.

Miss Myrtle Ziegler has resigned her position in the office of the Whittaker-Glessner company. Her successor is Miss Louise McCall.

Two restaurants are now in full operation in this plant, one being run for the office help by C. H. Moreland, and one by John Milliken for the workingmen in the various departments of the big plant.

The Cross Holds The Soul Like A Magnet

—SAYS REV. C. E. GRIFFIN

The most stirring sermon of the present revival was developed last night at the First Baptist church by Rev. C. E. Griffin of Ironton from the text "And if I be lifted up from the earth I will draw all men unto Me." No one could have any idea of the force and power of this discourse without hearing it, for no one can put in cold print the strength of it. This is only a brief sketch of the sermon.

The cross of Christ is like a magnet. It draws men. If you bring a magnet close to any magnetized metal it will follow the course of the magnet. The only way that men can avoid being drawn by the cross is to bent it off.

No man can say "I have not felt the drawing of the cross of Christ, when he has heard the gospel. It not only draws, but it will never fail to lift if it is allowed to come in contact with the object. The power of God is in the gospel and once it is allowed to enter the heart it will lift out of sin into God.

The magnet holds what ever it lifts. The Cross holds the soul after it lifts it. It is not the metal holding on to the magnet but the magnet holding onto the metal. It is not the soul holding on to the cross but it is the cross holding onto the soul.

"Oh love that will not let me go." It is the keeping power of God that is the secret of the church's presence in the world today. The magnet magnetizes the object it lifts and holds. It imparts to the object its own magnetic force. The Cross imparts its power of holiness, its rest in God, its power over sin. It means victory.

EXCURSIONS ARRANGED

While in the city, Wednesday, A. L. Reisenberger, a representative of the Coney Island Park company, completed arrangements whereby Portsmouth Elks will give excursions on the steamer Island Queen on April 26 and 30. The boat will make afternoon trips in addition to the night trips. The Island Queen will also take out excursion parties from Maysville, Ironton, Ashland, Gallipolis and Huntington.

ACHED ALL OVER, HAD PAINS IN CHEST

Jackson, Miss., Minister Tells How He Suffered After the Grippe and How He Was Restored to Health by Vinol.

Jackson, Miss.—"I am a minister of the gospel and I had the grippe so badly that I ached all over, flesh was sore, I had pains in my chest and back, no appetite, was nervous and had a stubborn cough.

"I tried different medicines without benefit; finally a friend recommended Vinol. I tried it and soon noticed an improvement and continuing its use I am entirely relieved of my troubles. I have also used Vinol in my family for chronic coughs and cold with the best results."—O. W. CHILES, Jackson, Miss.

Grippe leaves the blood in a thin devitalized condition. It takes away the appetite and leaves one weak, without energy and often in a dangerous condition.

In order to restore the blood to a healthy condition, iron must be supplied in an easily assimilated form. We guarantee this may be done by Vinol, our delicious cod liver and iron tonic, which contains no oil. If you try it and it does not help you we will return your money.

Frank Amann, druggist, Portsmouth, Ohio, and at leading drug stores everywhere.

STRENGTH

The lives of great men all remind us that no day is too short to gain strength from the lessons they teach. Lincoln's rugged character was a very Gibraltar of Strength in shaping his wondrous virile power to do and dare.

When you falter, you fail. Achievements only follows action. Resolve to ACHIEVE. MAKE A RUGGED RESOLUTION THAT YOU WILL START TO SAVE BY DEPOSITING SOMETHING FOR THE FUTURE IN THIS STRONG COMPANY.

THE ROYAL SAVINGS AND LOAN CO.

819 Gallia Street.

Appel Home Destroyed By Fire, Family Escapes, Loss Is Heavy

Fire of unknown origin completely destroyed the two story frame house on the Henry Havecotte farm near Davis Station, occupied by Mr. and Mrs. David Appel, about 9:30 o'clock Tuesday night. All of the household furniture was burned.

When the flames were discovered by Mr. Appel, they had gained alarming headway and were rapidly consuming the summer kitchen, situated in the rear of the house. He started to carry water from a nearby cistern to throw on the flames, but soon realized that the task was hopeless, and confined his efforts to rescuing his wife, who has been an invalid for several days. By the time they were safely out of the house, it was a mass of flames, and doomed to destruction.

The country for miles around was lighted up by the reflection from the blaze, and scores of the neighbors hurried to the scene to render what assistance they could to the family. Their efforts were of no avail, however, as the house was too far gone to permit any one to enter.

Mr. and Mrs. Appel escaped in their night clothing, and all of their personal belongings went up in the flames. Several valuable papers were also burned.

The origin of the fire is a complete mystery which has so far baffled every one who was present at the fire. It started in the summer kitchen, where there has not been a fire for several months. While there is strong indications of incendiarism, not the slightest clue is left for the authorities to work upon.

The house is a historic landmark of the Scioto valley, and was known as the "Egg Gates" homestead, having been the home of the late E. L. Gates, who was one of the most prominent farmers in Scioto county during his lifetime. It had been remodeled last fall by the owner, Henry Havecotte, of the boulevard road, who places his loss at $2500, partially covered by insurance.

Mrs. Appel was removed to another house on the place, located nearby, where she was made as comfortable as possible. Although suffering from the shock, her condition was reported as not serious Wednesday morning.

Mr. Appel is well known in Portsmouth, where he has numerous relatives. His mother, Mrs. Mary Appel, and sister, Lou, reside on Grant street. Other relatives in this city are Prof. Frank Appel, superintendent of schools, and Edward Appel, of the Hibbs Hardware company, brothers, and one sister, Mrs. T. C. Beatty, of Ninth street.

Insure with Marvin C. Clark, First National Bank building.

James Murphy To Manage Laundry

At a meeting of the directors of the American Steam Laundry held last night James Murphy was elevated to the position of general manager of the firm's plant and succeeds Thomas Conroy, resigned.

Mr. Murphy entered this firm's plant when it was controlled by Zoffmann Bros., and has held the position of quality man with credit to himself and firm. Now that Mr. Murphy is in position to demonstrate his executive ability his many friends, who will be pleased to learn of the merited promotion that has just come to him, feel certain that he will deliver a high class brand of goods.

AFRO-AMERICAN LEAGUE WILL HONOR LINCOLN

The committee in charge of the Lincoln Birthday anniversary under the auspices of the Afro-American league at the A. I. U. hall on Thursday night, February 11, have arranged an excellent program for the occasion. The Lewis band which has recently been reorganized will furnish music. The league has sent invitations to all the churches and citizens among the colored population. There will be no admission charged and quite a large crowd is expected to be present. There will be light refreshments served and a sociable time indulged. The full program will appear in Thursday's paper. The league has been organized only a short time but is proving a God-send to the race for a higher and nobler citizenship. J. W. Evans is president and with a zealous set of officers is sure to bring forth good results.

A READER.

HAYDEN BUSH IS SERIOUSLY ILL

Friends here of Hayden Bush, trainmaster of the N. & W. at Wilcoe, W. Va., will regret to learn that he is dangerously ill at his home there, he having developed gastritis.

According to word received at the division headquarters of the N. & W. in East Portsmouth, Tuesday afternoon, four physicians were called into consultation so serious was Mr. Bush's condition. Mr. Bush was for several years located here and held various positions with the N. & W. in East Portsmouth.

Mr. Bush was taken ill ten days ago with what was first thought to be symptoms of typhoid fever.

Why "No Coffee" For Children?

Many parents who drink coffee would not allow their children to touch it.

The 2½ grains of the drug, caffeine, in the average cup of coffee, is far more injurious to the susceptible nature of a child than to an adult, but, just as constant dripping will wear away stone, so will the repeated doses of caffeine undermine the strongest constitution.

Parents who would protect their own health as they do that of their children, will see the reason for quitting coffee and using

POSTUM

This pure food-drink contains nothing that is harmful or injurious, but is, on the contrary, healthful and invigorating

Postum is easy to make; has a delightful snappy flavour, very much like Old Gov't Java; and is good for both children and adults.

Postum is sold in two forms—Regular Postum, which requires boiling, 15c and 25c packages; Instant Postum, which is soluble in hot water—made instantly in the cup, 30c and 50c tins.

Both kinds are equally delicious, and the cost per cup about the same.

"There's a Reason" for POSTUM

—sold by Grocers everywhere.

BREAD WENT LIKE HOT CAKES

That Jake Pfau's two brands of bread, "California Raisin Bread," made from Sun-Maid raisins, and "Wheat-a-Laxa Bread," made from whole wheat, are all that is claimed for them, was shown Tuesday, when the entire baking of these two brands were snapped up by eager purchasers. In fact Mr. Pfau did not have near enough to go around and could have easily disposed of twice the number of loaves. All who sampled the new breads declare them to be all that is claimed for them, and no doubt Mr. Pfau will have to add additional help to assist him in turning out these two brands. "Jake" seems to know just what his patrons want, and he most certainly has demonstrated that he has put out two big winners in his new brands.

Mr. Treat Out Again

Members of the Hammer Club were much surprised Wednesday when Frank Treat dropped in on them for a visit. He had been laid up for several months with stomach trouble. Mr. Treat is gradually regaining his strength and his friends were glad to see him out. He resides at 850 Front street.

Back From Visit

H. Scott Duncan of Second street, has returned from a brief visit to Hitchins and Denton, Ky.

AUNT JEMIMA'S PANCAKE FLOUR

makes waffles most delicate, crisp and delicious.

Aunt Jemima's Waffles
3 cups Aunt Jemima's Pancake Flour
3 eggs
3 cups sweet, rich milk
2 tablespoons melted butter
Beat yolks of eggs until thick, add the flour and milk alternately, stirring and beating smooth. Then the melted butter and, finally, the stiffly beaten whites of eggs. Bake in waffle irons and serve immediately.

In the bright red package

Coupon on top tells you how to get the Funny Rag Doll Family

Aunt Jemima's Buckwheat flour comes in white packages. Ask for it.

Moose Will Boost The City As Well As Their Lodge Sunday

Enthusiasm was at the highest point at the regular meeting of the Loyal Order of Moose last night. All plans were completed for the big birthday celebration on next Sunday afternoon. Visitors will be met at trains by autos and driven to the Moose Temple. After registration they will be driven about the city. A good Moose boosts his city as well as his lodge. Among the many that will be here Sunday are: George H. Hamilton, Newark, O.; Clarence L. Burnett, Pittsburgh, Pa.; John Rishcek, Pittsburgh, Pa.; John S. Pugh, Columbus, O., city librarian; J. F. Rinkenburger, Columbus, O., police court clerk; E. A. Girard, Columbus, O., and fifteen or twenty prominent members of the Columbus lodge. As this will be the last large class initiation the members expect it to be the most eventful one ever attempted here. While the class will not be as large as some of those in the past but the members fully expect the class to number over one hundred. The new Temple, corner of Third and Washington streets, has been beautifully furnished and well equipped in every way, and when the gymnasium apparatus is completely installed the Portsmouth Moose can well be proud of their home, as it is second to none of its kind in the state of Ohio. In the future the second and fourth Thursdays of each month will be ladies' days for members' wives and their families. Thus the female member of a Mooser's family can have a day once in a while to enjoy that which is really a part of her belongings.

WANT TO ADOPT CHILD

George Turner and wife of No. 846 Sixth street, have advised the mayor that they will gladly take a small child, either boy or girl of about ten years, clothe and properly maintain as well as school such child for the winter or a longer period if necessary.

Mr. and Mrs. Turner are prompted in making the offer out of a spirit of charity and to relieve some couple who have more children than they can properly support.

Cliff Kinney Is Now At Columbus

Clifford Kinney, who, for several years had been located in Oklahoma City, has left that city and is now making his home in Columbus. He has taken a position in Agent Joe Herzstein's office and will represent the National Cash Register company in Central Ohio.

Later on Mr. Kinney will be joined by his family, who have been in Portsmouth for sometime. Mr. Kinney had been traveling for the past two years for a firm in Oklahoma City.

Visits Friends

R. A. Davis, an N. & W. freight conductor, visited local friends Tuesday and Wednesday. He has been transferred to Kenova.

Leaves For Visit.

John Slade, prominent young colored man of Eleventh street, left Wednesday morning for a visit in Columbus, Xenia and other northern Ohio cities.

Clogged-Up Liver Causes Headache

It's a foolish proceeding to suffer from constipation, sick headache, biliousness, dizziness, indigestion and kindred ailments when CARTER'S LITTLE LIVER PILLS will end all misery in a few hours. Purely vegetable. Act gently on liver and bowels.

Small Pill. Small Dose. Small Price.
The GENUINE must bear signature

Brent Good

TEMPLE THEATRE
THREE REELS OF REAL REALISM
Eleventh, near Lawson

THE NOON EXTRA

EDITION OF THE Portsmouth Daily Times

ELEVEN O'CLOCK | PORTSMOUTH, OHIO, WEDNESDAY, FEBRUARY 10, 1915. | PRICE ONE CENT

KENTUCKY MAN LYNCHED BY MOB

TAKEN FROM JAILER, BODY IS RIDDLED WITH BULLETS

Mayfield, Ky., Feb. 10---Thomas Tinker, white, who it is charged shot and killed Constable Richard Tart, was taken from the county jail here late last night and lynched. His body was then riddled with bullets.

The lynching was done by fifty or more men who rode in from the northern part of the county, where the shooting of the constable took place. Some of the men were masked.

Arriving in town the band of lynchers went directly to the jail, where they demanded that Tinker be given over to them. Jailor Doupliu saw the futility of resistance, it is said, and the men took Tinker from the jail, and hanged him to a tree on the south side of the court house.

The shooting of Constable Tart occurred Monday at Melber, when he and Constable Skaggs attempted to arrest Tinker on a charge of house breaking. The constables no sooner informed Tinker that they had a warrant for his arrest when, it is alleged, the latter opened fire and shot Tart Tart died later in a hospital.

NEW YORK INCREASES THE PRICE OF BREAD

New York, Feb. 10—The price of bread was increased today from five to six cents through New York City and vicinity. Rolls also went up from 10 to 12 cents a dozen, and pie and cake in proportion. A few bakers have been charging six cents for several days and yesterday others increased the price but it was not until today the last of the large companies joined the movement.

Spartanburg, S. C., Feb. 10.—The price of bread will be considered at a meeting in Atlanta next Wednesday when arrangements will be made for the annual convention of the Southeastern Master Bakers' association according to announcement here of President August Geilfuss. The states of North Carolina, South Carolina, Georgia, Florida, Alabama and Tennessee are included in the organization.

Bakeries in several cities in North Carolina and South Carolina already have advanced the price to six cents a loaf because of the rise in wheat values. Mr. Geilfuss said he believed other bakeries would have to take similar action soon.

MAKE EFFORT TO RECOVER BODIES

Nanaimo, B. C., February 10—Efforts to recover the bodies of twenty-one miners who lost their lives by drowning yesterday in the South Wellington mine of the Pacific Coast Coal mines, limited, were begun here today. Big pumps, by which it is hoped to clear the mine levels of water, were to be installed. It was not expected, however, that any of the bodies will be reached for several weeks, owing to the extensive workings in the mine.

So rapid was the rush of water yesterday when a wall of the adjoining Southfield mine was shot through that few of the men had time to escape. The manager of the mine lost his own life in an attempt to get his men to the surface. He was struck by a wall of water and probably was crushed to death by its force. His body has not been recovered.

STRIKE IS AVERTED

London, Feb. 10—There will be no strike of the Yorkshire coal miners, as had been feared. At a conference attended by the mine workers and representatives of the men the owners conceded the men's demands for an advance in wages until the end of the war.

The dispute between the mine owners and their employees involved 30,000 men and arose over the interpretation of a minimum wage award.

CHIEF OF THE GENERAL STAFF WHICH DIRECTS MOVEMENTS OF GERMAN ARMIES

General von Falkenhayn (a new photograph).

General Ehrlich von Falkenhayn is chief of the general staff which is directing Germany's moves in the European struggle. The general is fifty-three years old. He was formerly minister of war and commanded the fourth army corps. General von Falkenhayn has also been a privy councillor, and one of his numerous tasks was the educating of the crown prince in military ways.

Zeppelin And Crew Lost In North Sea

Geneva, (Via Paris), Feb. 9.—The entire crew of a Zeppelin which has been missing for four days was drowned when the airship fell in the North Sea off the coast of Denmark during a storm, it is reported at Friedrichshafen. Details of the disaster have not been received.

It is said here that one Zeppelin and two airships of the Parseval type will accompany the German troops which have been detailed to take the field against Serbia.

Americans Arrange For Belgian Relief

Berlin, Feb. 10. (Via London)—Herbert C. Hoover, chairman of the American Commission for the relief of Belgium returned last night to Brussels. The negotiations he has been conducting with the government here relative to a food supply for Belgium have not been closed but satisfactory progress is said to have been made. He has been authorized to conduct further negotiations with the military government of Brussels and expects a favorable outcome.

Ernest Bicknell and Henry James, Jr., representatives of the Rockefeller foundation left Tuesday for Vienna on their way to Rumania where they will negotiate for a supply of grain for the people of Poland who are in distress. The German fund for this cause has now reached a half million marks ($125,000).

FRENCH WOMAN MUST FACE COURT MARTIAL

Paris, Feb. 10—Madame Dechoffe will be brought before the court martial at the end of this month, charged with having received army rations, which had been appropriated by Army Paymaster Desclaux. She is the wife of a Paris dressmaker and was taken into custody at her home in this city four days ago. The preliminary investigation of her case is now completed. It is charged she knew the military stores were stolen when she received them.

Paymaster Desclaux also will appear before the court, as will an army officer named Dougiat, who is charged with having been an accomplice.

RUSSIANS ON MARCH INTO HUNGARIAN VALLEYS

Geneva, Feb. 10, (Via Paris)—The Russians are marching into Hungary by the valleys of the Theiss and Ung rivers, according to advices received here.

STRUGGLE IN SENATE CONTINUES UNBROKEN

OPPONENTS OF SHIP BILL MAKE MARK IN U. S. HISTORY

Washington, Feb. 10—All records for continuous sessions in the senate in the present generation, at least, were broken today by the prolongation of Monday's session devoted to the administration ship purchase bill over the morning hours. In 1893 the repeal of the Silver purchase clause of the Sherman law kept the senate in continuous session for 38 hours and 40 minutes, a record for that period and one that was not surpassed until 2:15 a. m. today.

Still the opponents of the passage of the shipping bill fought on, after their record for endurance had gone down as historical. Senator Sherman, who occupied the floor, discussed the evils of government ownership as senator after senator disappeared to his home or committee room for a little rest, and a shift of janitors moved noiselessly about chamber clearing up the rubbish that had collected on the floor during the two day session.

Senator Lea, of Tennessee, presided, and Senator Lee of Maryland, constituted the entire majority side of the chamber. Senator Smoot, and William Alden Smith of Michigan, were the only Republicans present for hours, in addition to Senator Sherman.

With their eyes badly swollen

(Continued on Page 4.)

$30,000,000 IN R. R. EQUIPMENT ORDERS

Chicago, Feb. 10.—The railroads of the United States have placed orders for more than $30,000,000 worth of railroad equipment and supplies during the past 30 days, while during the same period three of the foreign governments have ordered about $13,000,000 worth of repair supplies from the big manufacturing plants in America.

The distribution of these orders, it became known today, was as follows:

French government, $200,000 order to the Baldwin Locomotive company.

Russian government, $12,000,000 order, covered by 15,000 cars, placed with a car manufacturing company in Seattle, Wash.

Chilean government, $250,000 order, covering 250 cars, ordered from a Pittsburgh concern.

Pennsylvania Railroad placed orders for 15,000 cars, which will cost $15,000,000.

Southern Pacific Railroad: Ordered 30,000 tons of rails from the Tennessee Coal and Iron company; cost $900,000.

Erie Railroad: Ordered 22,000 tons of rails from the Carnegie Steel company and Illinois Steel company; cost $900,000.

Burlington Railroad: Ordered 35 freight locomotives, 15 passenger locomotives, 1,200 box cars, 200 gondolas, 300 stock cars, 30,000 tons of rails; total cost $4,000,000.

Illinois Central Railroad: Ordered 1,000 refrigerator cars from the American Car and Foundry company, and 75 locomotives from the American Locomotive and Lima company total cost $3,750,000.

Chicago and Northwestern Railroad: Ordered 27,000 tons of rails; cost $725,000.

Swift and company, of Chicago: Ordered 500 cars; cost $700,000.

Pennsylvania Iron Can company: Ordered 100 cars from Omaha Car Works; cost $800,000.

FLY OVER THRACE

Mitylene, (Via Paris) Feb. 10.—Several English and French seaplanes flew over Turkish Thrace yesterday according to dispatch from Tuedos. Two of the machines went as far as Adrianope dropping bombs on the forts.

MEN'S STYLES TO BE ANTI-MILITARISTIC

Chicago, Feb. 10—Delegates attending the convention of the National Association of Merchant Tailors paraded down Michigan avenue today in straw hats and summer suits in defiance of an icy wind sweeping from Lake Michigan to display the newest creation of spring and summer wear for men. More than a thousand tailors are attending the convention.

Men's styles for the coming season will be as distinctly anti-militaristic as possible, it was announced. There will be no military shoulders or collar effects.

The newest features will be the tendency toward slender and high waisted effects. The coats will be slightly longer, the waist will be high and close fitting, the lapels broad and high and the shoulders narrow. Very little, if any padding, stuffing or stiffening will be used.

The trousers will continue narrow and slightly shorter. Cuffs will be worn on all trousers except evening clothes.

WILL EXHUME BODY AT YONKERS ASYLUM

New York, Feb. 10—The board of trustees of the German Odd Fellows' Home in Yonkers, where Frederick Mors, now in the Psychopathic ward in Bellevue hospital, has confessed that he methodically killed eight aged inmates, has decided to appoint a special committee to cooperate with the authorities in making a searching inquiry of the startling allegations.

Frank J. Fuchs, the president of the German Odd Fellows' Home Association, stated that he had personally requested District Attorney Martin, of the Bronx, to have one of the bodies of the alleged poison victims exhumed. The district attorney told him, he said, that he would do this if the evidence justified such a step.

BRYAN OFFERS TO INTERCEDE

Washington, Feb. 10—Secretary Bryan has directed that representations be made at Mexico City in behalf of Felicitos Villareal, who is said to have been sentenced to death by General Obregon. Villareal was a member of Carranza's cabinet and after the Aguas Calientes convention became a minister of the Gutierrez government.

CONCILIATORS FAIL TO END OHIO COAL STRIKE; OPERATORS IN SESSION

Cleveland, Feb. 10—Whether there will be a concerted effort on the part of Eastern coal operators to operate their mines in the strike zone was to be decided at a meeting of the operators' association here today.

Several weeks ago they decided to open their mines under the "open shop" policy, but this plan was abandoned when Secretary of Labor W. B. Wilson appointed Daniel J. Keefe and Hywell Davies to act as conciliators in the hope of settling the strike of 15,000 miners which was called the first of April last. The federal representative failed to bring about a settlement, however, and joint conferences to this end were formally adjourned late yesterday, after miners' representatives finally stated they could not accept proposals of the operators to arbitrate the differences.

Before the operators went into session today, some of their number said they did not favor resumption of the mines at this time. Several of the operators, who have large holdings in the West Virginia coal fields, said they likely would devote their attention to those mines, abandoning the Ohio field for the present, at least. None, however, would predict what action would be taken at today's meeting.

The operators had in their possession a signed statement of the conciliators, which was presented to the joint conferences here, and which they interpreted to mean that the federal representatives held that the operators' contention with reference to computing the basis of the scale in Ohio was correct and that of the miners' officials wrong.

Beyond saying that the operators or miners' officials were at liberty to make public any written statement they submitted to the joint conference, Messrs. Davies and Keefe would make no statement. They planned to leave soon for Washington, where they will submit a report of their efforts to end the strike to Secretary of Labor Wilson.

No job too small. No contract too large. Walters Plumbing Co. adv

ENTIRE PLANT AT GARY, IND., IS OPERATING

Chicago, Feb. 10—With the starting today of the rail mill, all departments of the Gary plant of the Illinois Steel company are in operation. Four more open hearth furnaces are to be added to the active list and four active blast furnaces will be augmented by a fifth within a week. The rail mill has been boarded up for three months. It will run part capacity until March 1, when it is expected to run full time. Only old hands will return to work.

Within the last 10 days 2,000 men have returned to their jobs, making a total of 1,500 men at work.

THE LATEST IN SPORTDOM

Chillicothe Five Plays Here Friday

Captain Swisshelm of the Portsmouth High school basketball five promises the high school student basketball fans one glorious victory Friday evening when the locals meet the Chillicothe high school basketball five on the local floor. The local captain says he feels sure that Portsmouth will be able to close the game with no less than 40 points.

The floor at Chillicothe is unusually small for basketball and when the Chillicothians step into the local gym they will not hardly know how to perform and the locals expect to play rings around the visitors. Chillicothe beat P. H. S. on their own floor two weeks ago by a score of 16 to 18. "Casey" Jones has recovered from his illness and will be ready to assist the locals with his lightning speed. The local's team work can hardly be bettered.

Recovery Is Slow

John Evers is recovering, but slowly, from his recent illness, and George Stallings is much worried. The slender little marvel seems to be almost all in, shy on strength, and gaining so tardily that it may be mid-summer before he can play his game. The absence of one man from a line-up will not often change base ball history for a season but Evers is so large a factor of the Braves that his disability may have just that effect on the 1915 campaign.

FIGHT WAS A DRAW

For the second time within a month Joe Shugrue and Freddie Welsh fought a ten round draw in New York Tuesday night. The fight was a good one and was witnessed by a big crowd. Both of these men are about the best in their class.

HAS JOINED FEDERALS

Chicago, Feb. 10.—James A. Gilmore president of the Federal Baseball league today announced he had signed Ed Reulbach, pitcher of the Brooklyn Nationals and former pitcher for the Chicago Nationals, Reulbach's contract with the Federals is for one year.

Tournament Opens Friday

The first national tennis tournament of 1915 will open in New York City Friday when the sixteenth annual indoor championship tourney play is inaugurated. Singles and doubles will be contested and the winners will be heralded as the champions for the present year. Entries have been received or promised from the leading players of Boston, Philadelphia, Washington and New York.

HAVE YOU TRIED IT YET?
La Cocina Cigar
On sale by 250 dealers in Scioto County
The Greatest
5c
Cigar you ever enjoyed
Stanton & McMahon
Distributors
Good Cigars in perfect condition.
"THE SMOKE HOUSE"
829 Gallia Street
Phone 1426

SOME STUNT, THIS ONE

New York, Feb. 10.—Joseph G. Loomis, a Chicago sprinter will continue sprinting after he crosses the tape in the 70 yard scratch race at the New York A. C. indoor meet at Madison Square Garden tonight and will dash on through the lobby and the main entrance into a waiting taxicab at the curb. In the taxicab Loomis plans to change to traveling clothes and if possible reach the Grand Central terminal in time to catch an 8:34 train for Chicago.

The seventy yard scratch race in which he has come from Chicago to run is set for 8:15. This will give him nineteen minutes in which to run the race and catch his train.

Local Boy Is Pictured

The Times-Star of Tuesday carried a splendid picture of the Woodward high school basketball team. The team has not lost a game this season. Conspicuous in the group is a Portsmouth boy, Ralph, Burt, son of Mr. and Mrs. Charley Burt.

JUST A SUGGESTION

A Detroit newspaper suggests that ball players be spoken of in the way that one speaks of trotters and pacers; that is, adding their record after their name. A trotter is referred to as JIM THE JIP, 2:10¾ and the suggestion that Ty Cobb is referred to as Ty Cobb, .366.

SO SAY WE ALL

Umpire Billy Evans says there are not enough good players to keep up the standard of two major leagues; that there is no room for a third circuit. One might go a bit further and draw the same inference from the umpire situation.

ASKS FOR CHANGE IN WAIVER RULE

President Thomas.

President Thomas of the Chicago Cubs is trying to induce the National league club owners to make a change in the waiver rules, making it necessary for a club to take a player if it refuses to waive claims on him, or at least to remove its claim within a period of three or five days.

TO APPROVE SCHEDULE

New York, Feb. 10.—Approval of the 1915 playing schedule, the adoption of a new waiver rule and an official decision to withhold New York territorial rights sought by the International league in the Bronx constituted the program before the National league today.

The league yesterday discussed the revealing of waivers. This custom has been abused by the past few seasons and a rule against waivers after they are once made probably will be approved today. There are rumors of many trades.

Murphy Is Smooth Guy

The New York "American" rises in verdure: "Charley Murphy is a versatile athlete. He once ran a shoestring into a million, but when he met the tax assessor he ran a million into $600.

Business Manager Of Cleveland Team

AKRON, Ohio, February 10.—Jack McAllister, center fielder, and one of the mainstays of the old Akron O. P. team, in the pennant winning days of Lee Fohl, Jack McAllister "Wildcy" Doak & Co., has been elevated to the position of business manager of the Cleveland American association team.

McAllister was originally signed as scout for the Cleveland Indians, but when President Somers decided to cut down his staff of scouts, Columbia of the A. A., put in a claim for McAllister's services, intending to place the managerial reins of the club in his hands, to succeed Hinchman, who had been drafted by the Pittsburgh Pirates. Manager Jack Knight, of the Cleveland association team, wants an old baseball hand to handle the business affairs of the club, and secured McAllister for the job.

McAllister will soon leave for the south, where he expects to give pointers to some of Knight's raw recruits.

RICKEY IS BACK IN ST. LOUIS

St. Louis, Mo., Feb. 10.—Manager Branch Rickey, of the Browns is back at home after an absence of two months. He came here from Chicago, where he attended the preliminary hearing of the Federal League's trust-busting suit against Organized Baseball. According to Rickey, he has no deals pending now whereby the Browns will obtain any player. He added that the report out of Chicago that the White Sox would get Bert Shotten and one of the Browns' left-handed pitchers was nothing but a wild-eyed rumor that had never been discussed. "I would not take half the players of the White Sox in exchange for Shotten," said Rickey. Rickey said he would remain here several days and then return to Houston, Tex., where he would await the coming of the Browns, March 1.

HUNTER TO SIGN

Fred Hunter has not signed a contract to play with the Seattle team, but he will in a few days. He will be heard from in the Northwestern league this season as there are several more good baseball seasons in his system.

Soft For Yost

It is said that Coach Harry Up Yost will receive $3,000 for coaching the Michigan football team next fall. Well who wouldn't hurry up for 3,000 for ten weeks work?

Social Lions In Havana

John J. McGraw, Christy Mathewson and Hans Lobert are the lions of Havana society these days. The Cuban dailies are devoting about half their space to eulogies of the three.

OH, HELLUP!

Says the New York "Tribune:" "Billy Sunday says he will come to New York to 'strike out hobo.' If Larry McLean does the catching, he will probably call for a high one on the inside."

SPORTLETS

Manager Dressmann is full of confidence these days. He says the Cubs will be one, two this season.

Look out for the H. boys in New York, Huggins and Herzog. They have several trades up their sleeves this said.

McGraw says Lobert will be a wonder with the Giants next year.

Charleston is making arrangements to finance their team for 1915.

May Land Marsans

Marsans and Wingo wearing the livery of the New York Giants! Is it merely a dream or is there even a remote possibility of its coming true. There is every reason to believe that the first-named athlete at least will hang his headgear at the Polo grounds hereafter. This assumption is based on the fact that McGraw has been given permission to open negotiations with Senor Armando Marsans and that Mr. McGraw generally lands the man he goes after.

Distributes Thermometers.

Undertaker Roy Lynn has invested in some unusually big large thermometers which he is distributing among the business houses and public places over town.

REVILAL AT FULLERTON

A splendid revival is in full swing in the Fullerton M. E. church and the meetings are being well attended. The pastor, Rev. Haggard is being assisted by Rev. Kelley of Ashland, Ky.

Unclaimed Mail

Gentlemen—Harry Bartrum, J. R. Caffa, Henry Caudill, Harrison Cooper, Wm. H. Hall, A. B. Harmon, Albert Hobt, John Jackson (2), K. E. McCally, A. A. McLaughlin, Clay Miller, Jake C. Moore, S. M. Penn, W. F. Scaggs, Harry Smith, Jack Starkey, L. F. Vallotte, Irdel Warwick, A. S. White.

Ladies—Miss Margaret Ballard, Miss Elizabeth Brown, Miss Goldie Cranfill, Miss Annie Fitzgerald, Mrs. Myrtle Hauck, Mrs. D. G. Hill, Mrs. Lydia Kennard, Miss Edna King, Mrs. Mable McIntosh, Mrs. Jessie Mackey, Mrs. Merle Roth, Mrs. Rosa Whitt, Mrs. Clara Williams, Mrs. Irena Woods.

Miscellaneous—Blair & Dunman, J. Kratzenstein & Co.

VALLEE HAROLD, Postmaster.

Buys A Motorcycle

Joe Kerrigan, a young clerk at the First National bank, has turned motorist, he purchasing a motorcycle a few days ago.

CHARLES D. SCUDDER
General Insurance.
ROOM 26 FIRST NATIONAL BANK BUILDING
PHONE 1605

JENKINSON'S BEST
The MILD STOGIE with the GREEN BAND
LOOK FOR GREEN BAND
The BEST that's MILDEST
2 for 5c
BOCK-STAUFFER CO., MAKERS
Pittsburgh, Pa.
THE SMOKE HOUSE, Jobbers
GALLIA STREET PORTSMOUTH, OHIO

Was In South Webster

J. D. "Deacon" Tracy, of Hales Creek, was in South Webster on business Tuesday.

FRATERNAL DIRECTORY

Fraternal Order of Eagles
River City Aerie, No. 567
Meets every Thursday evening
Sixth and Chillicothe Streets
Wm. N. Gubleman, Secretary.
Phones. 910 and Y 916

UNITED STATES post office, Portsmouth, Ohio, office of Custodian, Jan. 26th, 1915. Sealed proposals will be received at this building until 2 o'clock p. m., February 24, 1915, and then opened, for furnishing electric current, gas, water, ice, and miscellaneous supplies, removing rubbish, and washing towels during the fiscal year ending June 30, 1916. The right to reject any and all bids is reserved by the Treasury Department. Vallee Harold, Custodian. 3-2 Wed

NOTICE TO CONTRACTORS

Sealed proposals will be received at the office of the clerk of the Board of Education, of the Village of New Boston, Ohio, until 12:00 o'clock, Noon, Saturday, March 6th, 1915, for the material and labor required for the whole work, and for each separately, and furnishing labor and mechanical labor necessary in the erection and completion of a four (4) room (brick) addition to the present four room, fire-proof school building on Shawnee Avenue, in the Village of New Boston, Ohio, for said Board of Education, according to plans and specifications now on file at the office of the clerk of said Board of New Boston, Ohio, and at the office of W. A. DeVoss, Architect, Talley Building, Portsmouth, Ohio. The entire contract to be completed and the building turned over for said Board on or before August 15th, 1915. Work on said building to begin not later than May 15th, 1915, at option of said Board of Education.

Each bid must contain the name of every person interested therein and shall be accompanied by a sufficient guarantee by some disinterested person or persons, or a certified check on some solvent bank within the state of Ohio, in the penal sum of Twenty-five per cent (25) of the sum total of the bid, that if the bid is accepted, a contract will be entered into and the performance of the same properly secured, by bond to be approved by the board, in a sum equal to Fifty per cent of the contract.

Each bid must be endorsed on the envelope with the bidders name and the kinds of work bid upon.

The said Board of Education reserves the right to reject all or any of said bids or to waive defects should they think it came to the best interests of said said board.

By order of the Board of Education.
ROY H. COBURN, Clerk
Feb. 3-4 Wed.

Bring Prescriptions Here
Let us fill the prescription the doctor gives you. We can wholly be relied upon to put them up correctly. We are certain of what we do when we fill prescriptions. We read the doctor's orders carefully and use only ingredients he tells us to. We are extremely careful not to make the slightest mistake. This is the most important.
GEORGE FREUND
DRUGGIST
GALLIA AND OFFNERE STREETS

OPENS UP NOSTRILS, CLEARS HEAD, ENDS COLDS OR CATARRH AT ONCE

Instantly Relieves Swollen, Inflamed Nose, Head, Throat—You Breathe Freely—Dull Headache Goes—Nasty Discharge Stops.

Try "Ely's Cream Balm."

Get a small bottle anyway, just to try it—Apply a little in the nostrils and instantly your clogged nose and stopped-up air passages of the head will open; you will breathe freely; dullness and headache disappear. By morning! the catarrh, cold-in-head catarrhal sore throat will be gone.

End such misery now! Get the small bottle of "Ely's Cream Balm" at any drug store. This sweet, fragrant balm dissolves by the heat of the nostrils; penetrates and heals the inflamed, swollen membrane which lines the nose, head and throat; clears the air passages; stops nasty discharges and a feeling of cleansing, soothing relief comes immediately.

Don't lay awake to-night struggling for breath, with head stuffed; nostrils closed, hawking and blowing. Catarrh or a cold, with its running nose, foul mucous dropping into the throat, and raw dryness is distressing but truly needless.

Put your faith—just once—in "Ely's Cream Balm" and your cold or catarrh will surely disappear.

HAMMER CLUB SENDS RECORDS

Monday's mail brought to the Times' supposedly from the Hammer Club, a complete record of flood stages from 1832 up to the present time.

Heighth of danger line 50 ft.

Following is the table as compiled by the veteran dopesters:

Noah flood 29,239 feet a. m., 1656, 15 cubic above the top of the highest mountain, Mt. Everet, the highest, 29,200.

Feb. 17, 1832—61 ft., 8 in.
Dec. 18, 1847—61 ft., 11 in.
Jan. 24, 1862—57 ft., 0 in.
Aug. 5, 1875—55 ft., 6 in.
Feb. 12, 1882—60 ft., 6 in.
Feb. 13, 1884—65 ft. 3 1-7 in.
April 8, 1886—52 ft., 1 in.
Feb. 5, 1887—51 ft., 8 in.
Mar. 31, 1888—53 ft., 5 in.
Feb. 21, 1889 - 57 ft., 4 in.
Feb. 28, 1890—51 ft., 9 in.
Mar. 24, 1890—56 ft., 0 in.
Feb. 24, 1891 - 55 ft., 3½ in.
April 24, 1892—61 ft., 8 in.
Feb. 19, 1893—53 ft., 8 in.
Feb. 14, 1894 - 33 ft., 1 in.
Jan. 13, 1895—47 ft., 5 in.
April 3, 1896—46 ft., 5 in.
Feb. 25, 1897—59 ft., 4½ in.
Mar. 28, 1898—57 ft., 5½ in.
Aug. 12, 1898—40 ft., 6 in.
Mar. 7, 1899—56 ft., 1 in.
April 26, 1901—58 ft., 5½ in.
Mar. 3, 1902—50 ft., 5 in.
Mar. 4, 1903—51 ft., 3 in.
April 1, 1906—47 ft., 4 in.
Jan. 20, 1907—61 ft., 0 in.
Mar. 18, 1907—60 ft., 10 in.
Feb. 19, 1908—50 ft., 7 in.
Mar. 11, 1908—50 ft., 8 in.
Mar. 23, 1908—48 ft., 3 in.
April 3, 1908—53 ft., 9 in.
Feb. 28, 1909—51 ft., 5 in.
Mar. 6, 1910—50 ft., 9 in.
Jan. 31, 1911—44 ft., 3 in.
Feb. 2, 1911—49 ft., 8 in.
Mar. 26, 1911—51 ft., 1 in.
April 4, 1912—49 ft., 11 in.
Jan. 14, 1913—58 ft., 2⅜ in.
Mar. 31, 1913—67 ft., 10¾ in.
Nov. 19, 1913—44 ft., 8 in.
Feb. 22, 1914—57 ft., 6 in.
April 5, 1914—46 ft., 0 in.
Jan. 14, 1915—56 ft., 6½ in.
Jan. 22, 1915—57 ft., 8 in.

Invitation To Cement Show

The mayor has received an invitation and box office ticket to the Eighth Chicago Cement Show to be held in the Coliseum there Thursday, February 11.

City Boat Service

Now that the river has returned to its banks the ferryboat Peerless has resumed her landings at the foot of Union street. The gasoline boat Elk is making trips from the head of Market street, while the Rome is running between the Point and Union Mills, taking care of teams and wagons.

PORKERS SLAUGHTERED

Tuesday was "hog killing" day at the county infirmary. Four fine porkers were slaughtered, the largest dressing at 500 pounds.

ESTABLISH A DETECTIVE BUREAU

The Justice-Hillman Detective Bureau has opened an office in this city on the second floor of 1201 Findlay street, above the headquarters of the Columbia Ice Cream Company. C. H. Justice and W. E. Hillman are at the head of the agency.

Justice is known in this city and has been in detective work for over 5 years, during which time he has been connected with the Burns, Pinkerton and Baldwin Detective Bureaus. His last work was with the Baldwin agency.

Justice also worked as detective for the Pan Handle Railroad company for a short time. They have secured the names of quite a number of leading citizens to a petition asking that they be sworn in by the mayor.

The bureau is ready to furnish detectives at any time on occasion.

COMB SAGE TEA IN LIFELESS, GRAY HAIR

Look young! Common garden Sage and Sulphur darkens so naturally nobody can tell

Grandmother kept her hair beautifully darkened, glossy and abundant with a brew of Sage Tea and Sulphur. Whenever her hair fell out or took on that dull, faded or streaked appearance, this simple mixture was applied with wonderful effect. By asking at any drug store for "Wyeth's Sage and Sulphur Compound," you will get a large bottle of this old-time recipe, ready to use, for about 50 cents. This simple mixture can be depended upon to restore natural color and beauty to the hair and is splendid for dandruff, dry, itchy scalp and falling hair.

A well-known downtown druggist says everybody uses Wyeth's Sage and Sulphur, because it darkens so naturally and evenly that nobody can tell it has been applied—it's so easy to use, too. You simply dampen a comb or tooth brush and draw it through your hair, taking one strand at a time. By morning the gray hair disappears; after another application or two, it is restored to its natural color and looks glossy, soft and abundant.

On Vacation

Raymond Sommer, clerk at Henry Gloekner's grocery on Market street, is enjoying a few days' vacation visit at his home on Carey's Run.

THE HUB CAFE
Fine Wine, Liquor, Cigars
Morelein's Beer on Tap
HOT LUNCHES at all times
Pool Tables in rear
318 Chillicothe Street
TREAT & MOTTS, Props. PHONE 262 B

SOME HANDSOME NOVELTIES
FOR YOUR WINTER SUIT AND OVERCOAT
THREE LITTLE TAILORS
GALLIA SQUARE

Findeis Cafe and Restaurant
JACOB P. FINDEIS, Prop.
OYSTERS, FISH, STEAKS, CHOPS
GAME IN SEASON TO ORDER
DINNER LUNCH 25 CENTS

Portsmouth Beer
MADE AT HOME Sold At All Bars
"That Better Beer"
It's a Home Product that has more than met every test.
TRY A CASE
Phone Orders Promptly Delivered
The Portsmouth Brewing & Ice Co.
BOTH PHONES 94

NOTICE—BOND SALE

Sealed proposals will be received at the office of the clerk of the Village of New Boston, Scioto county, Ohio, until 12 o'clock, noon, of Friday, March 5th, 1915, for the purchase of bonds of said Village in the aggregate sum of Twenty-nine Hundred Dollars ($2,900), dated the 1st day of January, 1915, payable as follows: that said bonds numbered consecutively from 20 to 29, both inclusive, bond No. 20 to be payable on the 1st day of January, 1917, and the remaining bonds in the order of their consecutive Nos. to be payable respectively on the 1st day of January of the years 1918, 1919, 1920, 1921, each of said bonds being in the sum of Five Hundred Dollars ($500.00), and all of said bonds bearing interest at the rate of Five (5) per cent per annum from their date, interest payable semi-annually, evidenced by coupons attached to said bond. Said bonds being issued for the purpose of erecting buildings necessary for a fire department, and purchasing fire engines and equipment and furnishing said buildings and fire engines, to be used for the prevention of fires in the Village of New Boston, State of Ohio, and the indebtedness thereof being issued under authority of the laws of Ohio and under Sections 2835 and 2835, inclusive, of the General Code of Ohio, and under and in compliance with a certain Ordinance of said Village entitled "Ordinance No. 78, to issue bonds for the purpose of erecting buildings necessary for a fire department, and purchasing fire engines and equipment and furnishing said buildings and the engines" and passed on the 21st day of December, 1914.

Bonds and interest payable at The Portsmouth Banking Company, in the City of Portsmouth, State of Ohio.

Said bonds will be sold to the highest and best bidder for not less than par and accrued interest.

All bids must be unconditional and must state the number of bonds bid for and the gross amount of bid and accrued interest to date of delivery and must be accompanied by a certified check upon some solvent bank payable to the Treasurer of the Village in an amount equal to two (2) per cent of the par value of bonds bid for, upon condition that if the bid is accepted the bidder will without cavil or objection within ten (10) days from the time of the award receive and pay for such of the described bonds as he may bid for. Said check to be retained and credited by and the proceeds thereof to belong to the Village if said bonds bid for are not received and paid within said ten (10) days.

The Village reserves the right to reject any and all bids.

Bids should be sealed and endorsed "Bids for fire department bonds."

THOMAS D. UNHAM, Clerk
New Boston, Ohio, February 1st, 1915.
2-4 Weds.

$74.63
PANAMA EXPOSITION
AND RETURN
Via
N&W

Tickets on sale daily March 1st to Nov. 31st, limited 9 months for return. Choice of variable routes, with liberal stopovers in both directions.

$92.68 round trip on tickets routed via North Pacific coast points in one direction.

Watch for notice of moving picture and stereopticon lecture at High School Auditorium on the Panama and San Diego exposition, and California.

For full information call at City Ticket Office, Sixth street opposite Post Office or address
R. E. SCOTT,
Passenger Agent.
Free Descriptive Literature.

KENTUCKY MAN IS LYNCHED BY MOB

Mayfield, Ky., Feb. 10---Thomas Tinker, white, who it is charged shot and killed Constable Richard Tart, was taken from the county jail here late last night and lynched. His body was then riddled with bullets.

The lynching was done by fifty or more men who rode in from the northern part of the county, where the shooting of the constable took place. Some of the men were masked.

Arriving in town the band of lynchers went directly to the jail, where they demanded that Tinker be given over to them. Jailor Dauplin saw the futility of resistance, it is said, and the men took Tinker from the jail, and hanged him to a tree on the south side of the court house.

The shooting of Constable Tart occurred Monday at Melber, when he and Constable Skaggs attempted to arrest Tinker on a charge of house breaking. The constables no sooner informed Tinker that they had a warrant for his arrest when, it is alleged, the latter opened fire and shot Tart. Tart died later in a hospital.

$30,000,000 IN R. R. EQUIPMENT ORDERS

Chicago, Feb. 10.—The railroads of the United States have placed orders for more than $30,000,000 worth of railroad equipment and supplies during the past 30 days, while during the same period three of the foreign governments have ordered about $13,000,000 worth of repair supplies from the big manufacturing plants in America.

The distribution of these orders, it became known today, was as follows:

French government, $200,000 order to the Baldwin Locomotive company.

Russian government, $12,000,000 order, covered by 15,000 cars, placed with a car manufacturing company in Seattle, Wash.

Chilean government, $250,000 order, covering 250 cars, ordered from a Pittsburgh concern.

Pennsylvania Railroad placed orders for 15,000 cars, which will cost $15,000,000.

Southern Pacific Railroad: Ordered 30,000 tons of rails from the Tennessee Coal and Iron company; cost $900,000.

Erie Railroad: Ordered 22,000 tons of rails from the Carnegie Steel company and Illinois Steel company; cost $900,000.

Burlington Railroad: Ordered 35 freight locomotives, 15 passenger locomotives, 1,200 box cars, 200 gondolas, 300 stock cars, 30,000 tons of rails; total cost $4,000,000.

Illinois Central Railroad: Ordered 1,000 refrigerator cars from the American Car and Foundry company, and 75 locomotives from the American Locomotive and Lima company; total cost $3,750,000.

Chicago and Northwestern Railroad: Ordered 27,000 tons of rails; cost $725,000.

Swift and company, of Chicago: Ordered 500 cars; cost $700,000.

Pennsylvania Iron Car company: Ordered 100 cars from Omaha Car Works; cost $800,000.

BANKING AFFAIRS

(Continued From Page One)

ed all the stenographers shorthand note books, the witness said. This never had been done before, she said.

She told the committee that on the day Mr. Lattanner left the office about Jan. 1, after he had resigned, his confidential clerk was busy collecting duplicate copies of examiners reports on banks still doing business. These were put in large envelopes, Miss Ganong declared, and she has not seen them since. It was the first time the stenographers ever had been called on to make copies of these reports on healthy banks, Miss Ganong declared.

Dep't Stenographer Did Political Work

Miss Mary McShane, of Columbus, another stenographer, told the committee that for three or four days before the last election she was detailed by Superintendent Lattanner to work in the private law office of Senator E. O. Lloyd, of Columbus, Democrat, a candidate for re-election. The banking department paid her salary during those days, she testified, while she was engaged in mailing out campaign literature for Senator Lloyd.

Miss Ganong testified that all men in the banking department except Superintendent Lattanner were out of the office and engaged in political campaign work for the Democratic ticket three weeks before the November election. Miss McShane said they were gone only for a few days.

Senator Lloyd later was called from the senate chamber and placed on the witness stand. He admitted he had sought the services of Miss McShane preceding election but denied he had asked Superintendent Lattanner for her release. He never paid her anything for her services, the senator said.

George Walters, who succeeded Lattanner as superintendent and held the office until the appointment of Harry T. Hall by Governor Willis, followed Senator Lloyd on the stand. He testified that because he had been informed copies of examiners' reports on banks had been taken from the department, letters had been taken from the files and affairs of the liquidating bureau were in such "mussy" condition, he had consulted the attorney general's department before accepting appointment by Governor Cox.

New York, Feb. 10—The unfilled tonnage of the United States Steel Corporation of Jan. 31, totaled 4,248,571 tons, an increase of 411,928 tons over December.

Guard Your Health with

Sent-a-nel Laxative Tablets

"HEALTH'S FRIEND"

Sent-a-nels are candy-coated tablets made from the roots and herbs of old Mother Earth herself. They will quickly rid you of all ills caused by constipation, biliousness, etc. In action as quick and effective as calomel, but without any nasty and oft-times dangerous after-effects. Sent-a-nels cleanse the blood, stimulate the liver. Every box sold under a money back guarantee that they will satisfy. Take them for a week or ten days, note the improvement in your general health. All druggists. Sent-a-nel Remedies Co., Inc., Covington, Ky.

MADE IN AMERICA

DIVORCE SUIT IS RESULT OF TIP GIVEN BY WIFE'S MOTHER, HUSBAND SAYS

Alleged unfaithfulness of Mrs. Adah Burt, wife of Edward E. Burt, a well known local young man of Washington street, near Third, led to a divorce suit being filed in common pleas court Wednesday afternoon by Attorneys Blair and Kimble, representing the husband.

In the petition, the ground for action cited is adultery, the husband naming Edward Duffey, a railroader, of this city, as co-respondent.

Young Burt asks the court to award him a decree of divorce and also the custody and control of their two-year-old child, Charles Thomas. The couple were married in this city on October 19, 1910, the petition says.

Her maiden name was Cooper and as her mother married Mr. Burt's father, she became a step-sister of young Burt, while her mother was not only his step-mother but mother-in-law as well.

The filing of the petition was preceded by some sensational developments, the husband says, details of which he told to the mayor, to whom he went for advice. He said a singular feature of the case was the first inkling of his wife's infidelity was from the lips of her mother, he says. She told him to shadow the wife. He was inclined to believe her suspicions unfounded as he loved her and fairly adored their little boy. He finally took the mother-in-law's advice, however, and learned that all was true, he says. His wife had been receiving the attentions of a couple of business men and of late had taken up with a young unmarried man in the Hill Top district, going to motion picture theatres with him and carrying on a correspondence, he says.

Burt said he saw her at the postoffice Tuesday evening as she was writing a letter to her admirer. She quickly concealed it in her bosom but the move was detected by him and he snatched it from its hiding place. A struggle for its possession ensued on the post office steps but the pieces were retained by the husband, and upon reaching home he managed to decipher the contents. They were chiefly endearing terms of a compromising nature, he says. A family conference resulted and it was decided to consult the mayor. That official felt the young man's chief concern should be for the boy, and in order not to have the child further stained, felt something should be done to break up her alleged relations with the railroad man possibly through an alienation suit. He advised him to engage an attorney and there is a possibility that a search warrant may be applied for in order to hunt for more letters supposed to be in possession of the lover.

Catarrh of Kidneys Cured By Peruna

"I had Catarrh of the Kidneys and Bladder. I Am Very Thankful For Peruna. I Feel Well, My tongue is clear, I have no bitter taste in my mouth. I am glad to say I do not need Peruna any longer, I am perfectly well. I have Peruna in the house all the time. When I have a cold or when I do not feel well I take Peruna. We were all sick with the grip last winter. We took Peruna and it helped us. Peruna is the best medicine for grip or colds."

Mrs. Gus. H. Carlson, Box 201, Ortonville, Minn.

Says Her Husband Quit Speaking To Her; Asks Divorce

Two weeks after his marriage in October, 1913, Dorsie D. Coburn, a railroader, of 3009 Walnut street, city, stopped speaking to his wife, and since that time has manifested no interest in her, according to a divorce petition filed in common pleas court Wednesday morning by Attorney Noah J. Dever, representing his wife, Clara Alice Coburn, of 808 Offnere street, formerly Clara Alice Burke, of Green township, this county.

Mrs. Coburn alleges extreme cruelty and gross neglect on the part of her husband ,and asks for a divorce and restoration to her maiden name. She also seeks to be awarded suitable alimony from her husband, whom she claims is capable of earning $75 to $100 per month as brakeman.

She further relates to the court that her husband has contributed nothing to her support since three weeks after their marriage, and that he neglected her during a severe illness, compelling her to return to the home of her parents for care. She claims that he refused to go to housekeeping, but insisted that they live with her sister in this city.

The couple were married in Newport, Ky., October 20, 1913, and have no children.

Wanted Police To Guard Him; Crazy

City and county authorities were confronted with a queer case in that of a man who gave his name as National Bluefield, arrested at the Ry. Y. M. C. A. Tuesday evening by Captain Cooper on a charge of lunacy. At an inquest before Judge Beatty, Wednesday morning, he was adjudged insane and ordered committed to the Athens hospital for treatment.

Bluefield landed in Portsmouth early Tuesday evening and made straightway for the Ry. Y. M. C. A., where he engaged a room for the night. Suspicion was first attached to him when he told the Y. M. C. A. attaches that he wanted two police to guard his room. When he insisted in the demand, the police were notified, and Captain Cooper and John Smith were detailed to investigate.

They placed the man under arrest, and lodged him in the city prison. When placed behind the bars, he insisted that every prisoner besides himself be handcuffed, and made other irrational statements.

Bluefield told Judge Beatty, Wednesday morning, that he was born in New York City, but had no home at this time. He could not remember where he came from nor where he was going.

HUSBAND IS TO FIGHT

Attorneys Milner, Miller and Searl have been retained by Edward Smith, a N. & W. employee, to defend him of the charge that he obtained his divorce decree in the local courts last May by fraudulent means, as alleged in a petition filed this week by Attorneys Blair and Kimble, representing his wife, Mantle Smith. Smith claims that his wife had knowledge of the hearing, at which he was granted a decree.

Hearing on the motion of the wife's attorneys to set aside the decree will be heard before Judge Thomas in common pleas court next Saturday afternoon at one o'clock.

CARD OF THANKS

We wish to thank our many friends for the kindness and sympathy shown us during the sickness and death of our beloved husband, father, son and brother, Mr. Edward Collis. Especially Rev. Chase and Rev. Marting for their comforting words. The pallbearers and Woodman lodge, the singers and Miss Riegle pianist from Fourth St. M. E. church, and for the many beautiful floral offerings.

Wife, Son, Mother, Brothers and Sisters. adv 10-1

REV. BROOKS QUITE ILL

Word was received Wednesday from Lima, O., to the effect that Rev. Crayton S. Brooks, minister of the First Christian church of this city, and who is conducting a revival at the Central Christian church at Lima, was quite ill, and had been forced to take to his bed. He is suffering severely from neuralgia in his head. He may be forced to cancel his engagement in which he will return to Portsmouth and take a much needed rest. Rev. Brooks has been a sick man for several months, but has several times disregarded the advice of his physician to rest up, doing more work than ever. Since going to Lima one week ago, Rev. Brooks has received two splendid calls, but has declined them as he expects to devote his time to work in the evangelistic field.

Suit On A Note

Attorney Anselm Skelton of this city, on behalf of David Stahler, local hardware merchant, has entered suit in the court of Squire John Shane of Harrison township to recover judgment from Geo. W. White of Harrisonville alleged due on a promissory note for $85. The case has been assigned for hearing on Wednesday, Feb. 24.

Approves The Sale

Judge Thomas has approved the sale of the Mattie May Morris property on Eleventh street to Attorney William R. Sprague to satisfy a judgment obtained against the owner by the Royal Savings and Loan company. The sale price was $1120, which the court has ordered distributed as follows: The Royal Savings and Loan company, $580.84; the Atlas Trading company, $13.05; court costs, $36.69; Carrie Adams, on judgment for damages, $250; and the remainder, $309.42 to the Morris woman.

FOR DANDRUFF, FALLING HAIR OR ITCHY SCALP--25 CENT DANDERINE

If you care for heavy hair, that glistens with beauty and is radiant with life; has an incomparable softness and is fluffy and lustrous, try Danderine.

Just one application doubles the beauty of your hair, besides it immediately dissolves every particle of dandruff; you can not have nice, heavy, healthy hair if you have dandruff. This destructive scurf robs the hair of its lustre, its strength and its very life, and if not overcome it produces a feverishness and itching of the scalp; the hair roots famish, loosen and die; then the hair falls out fast.

If your hair has been neglected and is thin, dry, scraggy or too oily, get a 25 cent bottle of Knowlton's Danderine at any drug store or toilet counter; apply a little as directed and ten minutes after you will say this was the best investment you ever made.

We sincerely believe, regardless of everything else advertised, that if you desire soft, lustrous, beautiful hair and lots of it—no dandruff—no itching scalp and no more falling hair—you must use Knowlton's Danderine. If eventually—why not now?

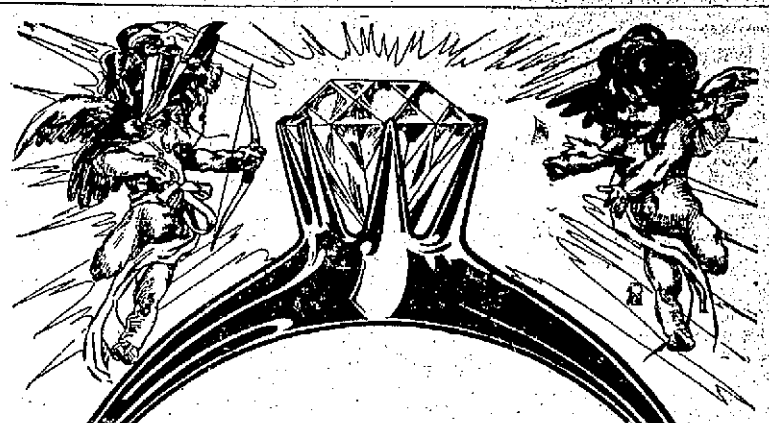

For Her Valentine!

Why not select something in Jewelry, which is always appreciated and is of real value?

A W. W. W. Amythest (February) Set Ring; Lavallier, Brooch or Bracelet would be appropriate.

Other Gifts 75c and Up

W. L. WILHELM

THE RELIABLE JEWELER AND OPTOMETRIST

507 Chillicothe Street Opposite Post Office

Not A Bit Of Food Has Touched Lips Of Mrs. Cassity In Four Days

Wednesday passed without Mrs. Peter Cassity, a prisoner in the county jail on a charge of arson, eating a bite of food, making four days in all that she has refused to eat.

She tells Sheriff and Mrs. Smith that she has no appetite and has no desire to eat.

Sheriff Smith stated Wednesday that he had called Dr. W. W. Smith, local health officer, to attend the woman.

He will be asked to give her something to sharpen her appetite.

DR. G. A. SULZER

In Portsmouth Thursdays and Fridays. Office 608 East Second Street. Eye, Ear Nose and Throat. adv.

Roy Gordon Prospers

Roy Gordon, leading man of the Haverhill Stock Company, playing an unlimited engagement in Haverhill, Mass., has been offered a similar position with the Poli Stock Company of Baltimore, admitted in theatrical circles to be one of the best balanced stock companies in the East. Mr. Gordon has taken the offer under consideration.

Specialists on repair work. Walters Plumbing Co. adv

HOLDING A REVIVAL

Rev. Freeman W. Chase, former pastor of the Hutchins Street Baptist church, was in the city Wednesday on business. He is holding a spirited revival at the Bethesda Baptist church. In one week there have been 6 converts. The revival will continue for two more weeks. Rev. John W. Wynn conducted the services during Rev. Chase's absence.

Turkey supper at the First Presbyterian church, Thursday evening. adv 10-1

Deed Filed

A deed, conveying the ownership of the club house on Second street from Council No. 741, Knights of Columbus, to the Portsmouth Columbus Club, was filed in the county recorder's office Wednesday morning. The Portsmouth Columbus Club is an incorporation under the laws of Ohio ,and the stockholders are all members of the Knights of Columbus.

Grand Jury Is Still "Grinding"

Slow headway was made by the grand jury for the greater part of the day Wednesday, but toward the latter part of the afternoon, faster time was made in the examination of witnesses. But eight witnesses were examined during the morning.

Among the witnesses examined were several from Rarden and vicinity, indicating that the grand jury is investigating some cases in that locality.

RACES AT RINK

Dewey McGovern of Ironton, and Arlington Brammer of this city, will run a one mile race on roller skates at the Novelette rink Thursday evening. Andrew Sennet and Herman Brown will run a half mile race. Ladies will be admitted free Thursday evening.

No job too small. No contract too large. Walters Plumbing Co. adv

MARRIAGE LICENSES

A marriage license was issued late Tuesday afternoon to Fred G. Pilch, 28, a farmer of Powellsville, and Bertha E. Staker ,also of Powellsville. Rev. Pfleger of Powellsville, officiated at the ceremony Tuesday evening.

When moving day comes call the Interstate vans. 30-10t

FLY OVER THRACE

Mitylene, (Via Paris) Feb. 10.—Several English and French seaplanes flew over Turkish Thrace yesterday according to dispatch from Tredos. Two of the machines went as far as Adrianople dropping bombs on the forts.

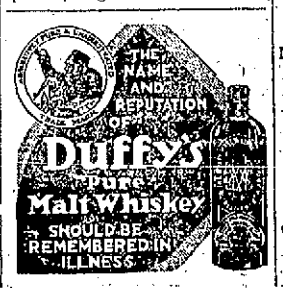

STRIKE IS AVERTED

London, Feb. 10—There will be no strike of the Yorkshire coal miners, as had been feared. At a conference attended by the mine workers and representatives of the men the owners conceded the men's demands for an advance in wages until the end of the war.

The dispute between the mine owners and their employees involved 50,000 men and arose over the interpretation of a minimum wage award.

OHIO FLOOD RECEDES AT CINCINNATI

Cincinnati, Feb. 10—The flood waters of the Ohio river receded sufficiently during the last two days to permit the use of the Central Union railroad depot today.

EASE YOUR TIRED ACHING JOINTS!

Hoff's German Liniment works like magic on tired aching joints and muscles. This famous stainless, greaseless, refreshing-odor liniment penetrates to the seat of pain and drives it away quickly, and surely. Just apply Hoff's Liniment where the pain is. It is pure and white as snow and won't soil the finest clothes.

For 18 years Hoff's German Liniment has been the unequaled remedy for Rheumatism, Lame Back, Neuralgia, Sore Throat, Cold on the Lungs, Cold in the Head, Bruises, Sprains, Aching Joints, Sore Feet, Corns, Bunions, etc. It is powerful and penetrating. Fine for children. Nothing like it in existence for stopping pain. Made from white emulsion of camphor cream with other pure, harmless, effective ingredients. Keeps pores closed—which the camphorated oil alone will not do—keeps colds out.

Sold in handy bottles by all druggists—a quarter pint for a quarter; large family size, 50c. Results absolutely guaranteed, or druggist will return your money without argument. Accept no substitute.

J. M. BROOKE, M. D.

Diseases of the Eye, Ear, Nose and Throat

Masonic Bldg. Portsmouth, O.

Phone B 959

Glasses accurately fitted.

DR. J. F. YORK

Physician and Surgeon

Diseases of stomach, abdomen, rectum and genito-urinary diseases

Office Room 65, First National Bank Bldg Home Phone 993.

Hours: 8 to 12 a. m.; 2 to 5 p. m. 7 to 8 p. m.

The Portsmouth Daily Times
SUBSCRIPTION $5.00 PER YEAR

The Times Publishing Co.
CHILLICOTHE AND FRONT STREETS

VALLEE HAROLD AND HARRY E. TAYLOR, Editors.
GEORGE M. TAYLOR, Managing Editor.

Entered at Postoffice at Portsmouth, O. as Second Class Mail Matter

WHEN AWAY FROM HOME
You Can Get The Times At The Following News Stands:
CINCINNATI, OHIO: Fountain News Company, Fountain Square.
COLUMBUS, OHIO: A. T. Butler (News Agent), Union Station; Oppenheim News Company, Day and High Streets.
DAYTON, OHIO: Greater Dayton News Co.
CHILLICOTHE, OHIO: Peter Bohn (News Stand), Main Street

ADVERTISING DEPARTMENT
Eastern Representative: Robert Tomes, 115 Nassau St., New York.
Western Representative: Allen & Ward, Advertising Bldg., Chicago.

EXTEND THE FLOOD WALL.

The proposition to extend the flood wall or flood protection east to Union street, is meeting with ready favor from the people and the city authorities could do no more popular thing than to act favorably at the earliest opportunity. It would be money well spent, and it would mean the protection of a part of the city that is subject to overflow at almost every ordinary rise in the Ohio. And the people who thereby suffer are those least able to stand the expense and the discomfort of moving. If arrangements are only made to keep out water to a 59 or 60 foot level, that would be something for it is a fact that the majority of our floods are under that mark, and yet they always catch the residents of Mill and Front street.

One objection we heard raised to the extension is that the section to be benefitted is occupied by property of a cheap character. That is true, but why is that so? Is it not because of its being subject to frequent overflow? With the certainty that every ordinary high water will reach the property, what inducement is there for a land owner to fix up his property or to erect better homes? Who would put up substantial homes in the face of the certainty of two or three floods a year damaging his property? But on the other hand, with the certainty of protection against all but the exceptional floods, would not there be a general rejuvenation of buildings on Front and Mill street? Would not old property be fixed up and newer and more comfortable homes be erected? Would not the tax duplicate thereby be increased, and would not the whole appearance of this section of the city be transformed?

These are things that should be taken into consideration by the city council when it takes up the matter. We have talked about boltin gthe city with a floood wall. What has been done has demonstrated its worth. Now let the work be taken up again and another section added to what we have. And then let the work go on from year to year until Portsmouth can boast that she is flood proof against all but the very highest floods.

In this connection one individual, with malice in his soul, has written us a letter in which he says that The Times wants the city to protect its own property. Were this true, we would have no hesitancy in saying so for The Times is a manufacturing industry that gives steady employment at good wages to a small army of employees and is as much entitled to protection as other property. But in so far as we are concerned, we have taken care of ourselves. At an expense of many thousands of dollars we have reconstructed our building and re-arranged our machinery so that floods may cause us annoyance, but cannot do us any material damage. A higher flood than that of 1913 would not affect us to any extent other than a little inconvenience. It is for the people who have to move, who cannot afford to protect themselves, and who cannot afford the expense of flood damage that we are pleading. Not for ourselves.

THE FIGURES TELL.

A loss of 45,591 lives in a decade tells something the difference between non-enforcement and enforcement of the law.

The United States and England have in the main similar laws against trespass upon railroad tracks. In the ten years, 1901-1910, 60,025 persons were killed in this country, while walking upon railroad tracks; and in England 4,434 met death in a similar manner; more than this 53,427 were more or less seriously injured in the first country to only 1,315 in the latter.

About one-fourth of the states, Ohio not among the number, has statutes against trespassing upon railroad tracks, but they are not enforced anywhere vigorously and in the main are total dead letters. In Chicago, for example, tracks were elevated at a cost of seventy million dollars, one of the impelling motives being to avoid the slaughter of human beings that was inevitable, from the congested traffic along the surface roads. Yet, people walk the elevated in countless numbers, knowing well the imminent peril involved in the practice and little is done and, apparently, can be done to break it up. In three months 339 arrests were made, but only 67 of the offenders were convicted. In New York, in the way of convictions, more success was attained in both ways for out of 4,545 arrests made in the months of May, June and July of last year, 4,015 trespassers were fined. Still comparatively poor results have been attained in protecting "the industrious pursuit of being killed by the cars" and for the first seven months of 1914 98 people found death on the elevated rails. Appalling as this total was it shows a substantial reduction from the record of the same months of the year previous, during which 136 were killed.

It is possible that were the police to keep up their diligence in making arrests and conviction ensue, the tracks might be practically clear from trespassers, but we know that they will not do so, and as soon as they relax their diligence such is the contempt of the American for law and rule of any sort that the adventurous and careless will again begin to swarm upon the right-of-way.

IT WAS A LONG, LONG WAY BUT---

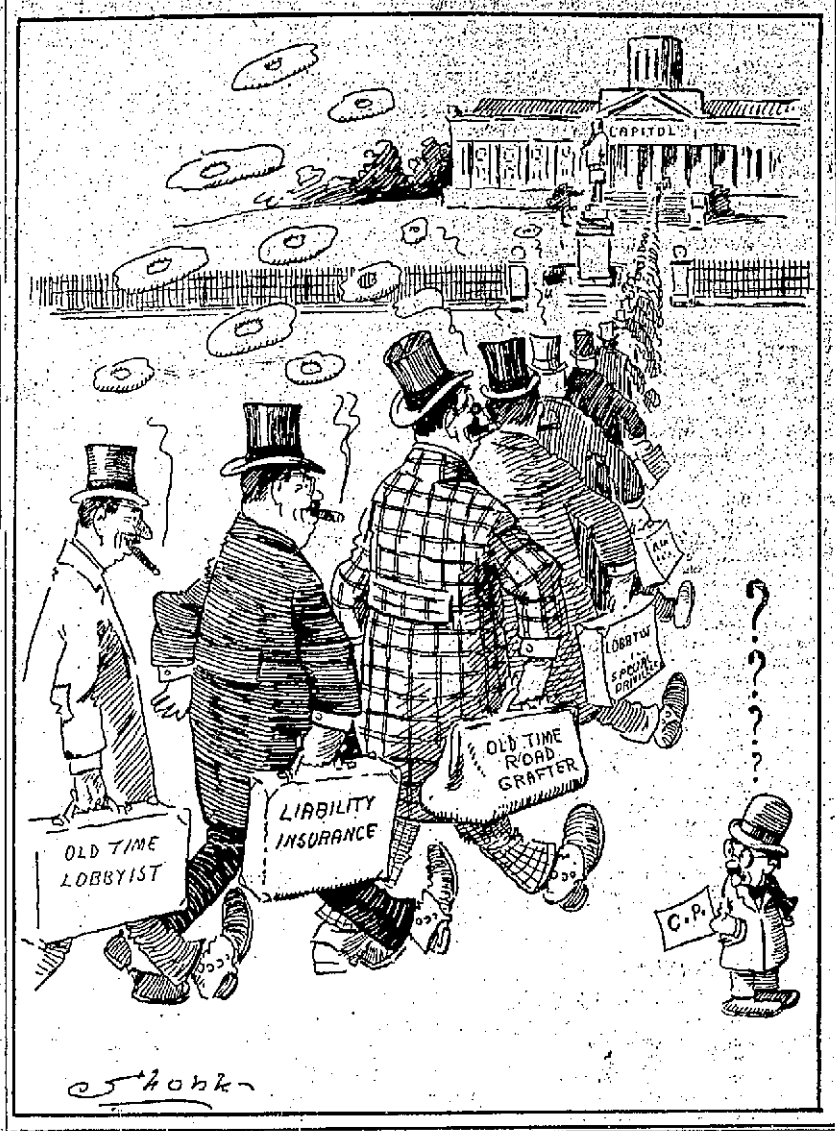

MONEY AND LABOR PLENTIFUL; WORK SCARCE.

(From the Christian Science Monitor)

There is but one report from the banks in practically all sections of the United States. They have money in abundance, their terms are reasonable, but the borrowers are comparatively few. From all sections also come reports of unemployment; labor, skilled as well as unskilled, is plentiful and cheap. On the other hand, there is great need of public, semi-public and private improvements. It is notorious that the railroads are for the most part far behind in betterments and equipment. There is, we believe, scarcely a municipality in this country, great or small, that could not employ labor to advantage on public works. There is need of expansion of transportation, manufacturing, housing, roadway, general facilities, if the nation is to be ready for the prosperity which even the most pessimistic concede must return at no distant day.

To carry on these improvements there can be no better time than the present, when money and labor, and the products of labor, are cheap. It is not necessary that anything shall be done for the sake of sentiment; it is not necessary that benevolence shall be a factor in the case; least of all need what is commonly called "charity" enter into the matter as a moving consideration. The entire proposition may be put on a cold business basis. Certain things need to be done, must be done soon; they would probably better be done now when they can be done economically. A delay until everybody wants to borrow will raise the price of money; a delay until everybody wants to build will increase the price of labor. It will be well for the country when both of these things shall have come to pass, but there is one way to help to bring them about, and that is for those who have enterprises to put through to put them through now.

Tens of thousands of people in the United States have constructive projects in contemplation, but they are waiting for a better business outlook, forgetting that the making of the outlook is in part in their own hands. Let them only launch their projects and the prospects will grow brighter.

Poor Dayton, she is getting her's. Not by any means fully recovered from the effects of the 1913 flood she now loses the contract one of her flourishing industries had with the government to print stamped envelopes, an eight million dollar job.

We did not welcome the arriving guest, but we sure do speed the departing one. That river isn't falling half fast and far enough.

Our guess on the reports of magnificent victories from Petrograd is that the Russians are being unanimously licked, as usual.

Shutter Open

Merchant Policeman John Kielman found a shutter open on the alley side of Ed Stahler's commission store in the Sam Wise building on Front street, Tuesday night. Nothing was disturbed in the store.

Sold A Saxon

The Portsmouth Auto and Machine Company sold a Saxon roadster to Contractor W. C. Bussa, of this city, Tuesday. Mr. Bussa, who recently returned from Texas, will build several six room homes in the city this spring, being eligible to join the "Do-It-Now Campaign."

Committee Thanked

The Painters, Paperhangers and Decorators held a well attended meeting Tuesday evening. A rousing vote of thanks was extended to the committee that arranged the annual banquet held last week. This committee was composed of V. E. Martin, William Rudy, Charles Grice, Elmer Brown and Ernest Long.

German genius never displayed itself so masterfully as in the military order that prisoners of war shall do the farming for the country. That is making sane and practical use of damaged human unit.

And the first to get his fork in the flesh pot is a refugee from Adams county. Hey, there, "Doc and George and Mac" and the rest of you!

DOC KOKO'S COLUMN

The World's Waiters

Seems to me there's lots o' people
Who are occupyin' ground,
An' they ain't a-doin' nothin'
Only just a-waitin' round;
Seems as if they're jist a-waitin'
Like a rabbit-huntin' pup
Settles back upon its haunches
Hopes of somethin' turnin' up.

First they wait for wetter weather
'Cause the dry spells interfere,
An' the minute that it's rainin'
Then they wait for it to clear!
No, there's nothin' ever happens
That can seem to make 'em stir
If it isn't this it's t'other
That they're allus waitin' fer.

When there's somethin' needin' fixin'
Thy allow to wait awhile,
An' they wait to do their harvest
'Til it's more than apt to spile;
They will wait to patch their fences
Where their calves have busted through,
Then they wonder why the sheriff
Has to levy on 'em, too.

An' the longer they are waitin'
'Course the older-like they grow,
An' the less there is around 'em
Worth their waitin' for, y' know;
Yet there allus will be somethin'
If there's nothin' else, I vum,
They'll put in their time a-waitin'
For milenyum to come!
—John D. Wells in Buffalo News.

The Kittenish Ones

It is always safe to assume that the kittenish girl has passed the kittonish age.—Zanesville Times-Recorder.

No Takers For It

The women shouldn't imagine the hired girl will ever accept a present of a narrow skirt after it has gone out of style.—Erie Times.

Spoiled By Usage

"Chicken," having reference to a girl, is a good dictionary word, but it has been spoiled by usage.—Toledo Blade.

Shows Real Talent

When a married man becomes so proficient that he can hold the baby with one arm and use the other to manipulate the telephone when it rings at midnight, he is beginning to show talent.—Gary Times.

It All Depends

To be an undertaker
Is the least of our desires
For we'd hate to be the fellow
Who sends people to the fires.
—Geneva Free Press-Times.

This little bit of jingle,
Is said with much assurance,
But why deplore the fires
If the fellow's got insurance?
—Painesville Telegraph.

Something to Worry About

A normal girl can do more worrying over when it's proper to begin to call a young man by his first name than a normal young man does over a boil on his neck.—Ohio State Journal.

His Testimonials

"How do you like your typewriter?" asked a salesman of one of his customers.

"It's most satisfactory!" was the reply. "I wonder how I ever got along without it!"

"That's fine! Would you be willing to give me a little testimonial to that effect?"

"Why, certainly I will," and according to Everybody's Magazine, he pounded out the following:

"Afted Using thee automatig Backaction atype writer, for thre emonths$ an d Over, I unhesittatingly pronounce it prone nce it to be all ad even more than thee Manufacturers claim? for it. During the time been in our possession e. i, th ree months i did has more th an paid for it$elf in the Saveing of time an d labrr?"

"JOHN I. SMITH."

No Longer Slouch

Fashionable folks say the "debutante slouch" is passing. And we wouldn't wonder a bit that this is due to the fact that those affecting it have discovered rather tardily that it never has been popular with really bright young men.—Mansfield News.

Surmountable

The sailor had been showing the woman visitor over the ship. In thanking him, she said:

"I see that by the rules of your ship tips are forbidden."

"Lor, bless yer 'eart, ma'am," replied Jack, 'so were the apples in the Garden of Eden."—Tit-Bits.

Quite True

"Machinery excels in many points. The mouse trap has more patience than the cat."

"Yes?"

"And while the horse stands fire admirably, the automobile does so even better."—Kansas City Journal.

A Battle Account

"The account of this battle has a mean sound."

"What do you mean?"

"It says the well-seasoned troops were mustered out and then peppered with shot."—Baltimore American.

Globe Trotter Released

Arthur Craft, a globe trotter and adventurer and an Englishman by birth, who has been on the city work gang serving out a fine for intoxication, was released from custody Tuesday afternoon to enable him taking employment with a contracting firm near Wakefield.

Animal Jingles
FOR LITTLE FOLKS
By Alice Crew Gall

MOTHER McGREW AND BARTHOLOMEW BULL FROG

If you've ever been near the water at all,
You've seen or heard Bull-Frogs, of course;
So I'm going to tell you the reason that they
Are every last one of them hoarse.

Bartholomew Bull-Frog was careless about
Remembering the things he was told;
He'd wade through mud puddles and get his feet wet,
And then have a terrible cold.

Or maybe he'd waken at night with the croup
And frighten his family a lot;
And his only excuse for the trouble he'd make
Was the very poor one, "I forgot."

This happened so often it finally became
A nuisance, and Mother McGrew
Was almost worn out; so she said, "I will teach
You a lesson, that's what I will do."

So the very next time this young Bull-Frog came in
With his little feet soaked through and through,
She gave him a tap with her magical stick
(It was really a right hard tap, too).

She said, "You shall live in a swamp all your life,
And no matter how much you tease,
I will not change my mind; you shall paddle about,
And get just as hoarse as you please."

And Bartholomew Bull-Frog hopped off to the pond;
He thought it a very good joke;
But he soon changed his mind, for he got a sore throat,
And his voice was a horrible croak.

And though from that minute his family has lived
Around in the water a lot,
They'll tell you all Bull-Frogs have had a bad cold
Since Bartholomew Bull-Frog "forgot."

I feel certain you've often been told
That you never should get your feet wet;
But the fate of Batholomew Bull-Frog will show
What happens to those who forget.

Back At Work.

Edward Newland, who several weeks ago fell and fractured his wrist in a fall on an icy sidewalk on Gallia street, has recovered sufficiently to resume his work in the Selby factory.

We got there quick. Walters Plumbing Co. adv

ACID IN STOMACH SOURS THE FOOD

Says Excess of Hydrochloric Acid is Cause of Indigestion.

A well-known authority states that stomach trouble and indigestion is nearly always due to acidity—acid stomach—and not, as most folks believe, from a lack of digestive juices. He states that an excess of hydrochloric acid in the stomach retards digestion and starts food fermentation, then our meals sour like garbage in a can, forming acid fluids and gases which inflate the stomach like a toy balloon. We then get that heavy, lumpy feeling in the chest, we eructate sour food, belch gas or have heartburn, flatulence, waterbrash, or nausea.

He tells us to lay aside all digestive aids and instead, get from any pharmacy four ounces of Jad Salts and take a tablespoonful in a glass of water before breakfast while it is effervescing, and furthermore, to continue this for one week. While relief follows the first dose, it is important to neutralize the acidity, remove the gas-making mass, start the liver, stimulate the kidneys and thus promote a free flow of pure digestive juices.

Jad Salts is inexpensive and is made from the acid of grapes and lemon juice, combined with lithia and sodium phosphate. This harmless salts is used by thousands of people for stomach trouble with excellent results.

Grippe Pills

Cures the worst colds in one day. When everything else fails and you have resigned yourself to a sick spell, get a box of Rexall Grippe Pills and get immediate relief. In cases of Grippe, Headache, Feverishness, Catarrh in the Head, etc. one pill every two hours will conquer in a very short time.

Price 25c Per Box

Wurster Bros.
LEADING DRUGGISTS
419 Chillicothe Street

POLLY AND HER PALS

HAWKINS A CHEAP SKATE? NOT BY A LIMOUSINE.

The Portsmouth Daily Times
SUBSCRIPTION $5.00 PER YEAR

The Times Publishing Co.
CHILLICOTHE AND FRONT STREETS

VALLEE HAROLD AND HARRY E. TAYLOR, Editors.
GEORGE M. TAYLOR, Managing Editor.

WHEN AWAY FROM HOME
You Can Get The Times At The Following News Stands:
CINCINNATI, OHIO: Fountain News Company, Fountain Square.
COLUMBUS, OHIO: A. T. Butler (News Agent), Union Station.
Oppenheim News Company, Gay and High Streets.
DAYTON, OHIO: Greater Dayton News Co.
CHILLICOTHE, OHIO: Peter Bohn (News Stand), Main Street

ADVERTISING DEPARTMENT
Eastern Representative: Robert Tomes, 116 Nassau St., New York.
Western Representative: Allen & Ward, Advertising Bldg., Chicago.

EXTEND THE FLOOD WALL.

The proposition to extend the flood wall or flood protection east to Union street, is meeting with ready favor from the people and the city authorities could do no more popular thing than to act favorably at the earliest opportunity. It would be money well spent, and it would mean the protection of a part of the city that is subject to overflow at almost every ordinary rise in the Ohio. And the people who thereby suffer are those least able to stand the expense and the discomfort of moving. If arrangements are only made to keep out water to a 50 or 60 foot level, that would be something for it is a fact that the majority of our floods are under that mark, and yet they always catch the residents of Mill and Front street.

One objection we heard raised to the extension is that the section to be benefitted is occupied by property of a cheap character. That is true, but why is that so? Is it not because of its being subject to frequent overflow? With the certainty that every ordinary high water will reach the property, what inducement is there for a land owner to fix up his property or to erect better homes? Who would put up substantial homes in the face of the certainty of two or three floods a year damaging his property? But on the other hand, with the certainty of protection against all but the exceptional floods, would not there be a general rejuvenation of buildings on Front and Mill street? Would not old property be fixed up and newer and more comfortable homes be erected? Would not the tax duplicate thereby be increased, and would not the whole appearance of this section of the city be transformed?

These are things that should be taken into consideration by the city council when it takes up the matter. We have talked about beltin gthe city with a flood wall. What has been done has demonstrated its worth. Now let the work be taken up again and another section added to what we have. And then let the work go on from year to year until Portsmouth can boast that she is flood proof against all but the very highest floods.

In this connection one individual, with malice in his soul, has written us a letter in which he says that The Times wants the city to protect its own property. Were this true, we would have no hesitancy in saying so for The Times is a manufacturing industry that gives steady employment at good wages to a small army of employees and is as much entitled to protection as other property. But in so far as we are concerned, we have taken care of ourselves. At an expense of many thousands of dollars we have reconstructed our building and re-arranged our machinery so that floods may cause us annoyance, but cannot do us any material damage. A higher flood than that of 1913 would not affect us to any extent other than a little inconvenience. It is for the people who have to move, who cannot afford to protect themselves, and who cannot afford the expense of flood damage that we are pleading. Not for ourselves.

THE FIGURES TELL.

A loss of 45,591 lives in a decade tells something the difference between non-enforcement and enforcement of the law.

The United States and England have in the main similar laws against trespass upon railroad tracks. In the ten years, 1901-1910, 50,025 persons were killed in this country, while walking upon railroad tracks; and in England 4,434 met death in a similar manner; more than this 53,427 were more or less seriously injured in the first country to only 1,315 in the latter.

About one-fourth of the states, Ohio not among the number, has statutes against trespassing upon railroad tracks, but they are not enforced anywhere vigorously and in the main are total dead letters. In Chicago, for example, tracks were elevated at a cost of seventy million dollars, one of the impelling motives being to avoid the slaughter of human beings that was inevitable, from the congested traffic along the surface roads. Yet, people walk the elevated in countless numbers, knowing well the imminent peril involved in the practice and little is done and, apparently, can be done to break it up. In three months 339 arrests were made, but only 67 of the offenders were convicted. In New York, in the way of convictions, more success was attained in both ways for out of 4,545 arrests made in the months of May, June and July of last year, 4,015 trespassers were fined. Still comparatively poor results have been attained in protecting "the industrious pursuit of being killed by the cars" and for the first seven months of 1914 98 people found death on the elevated rails. Appalling as this total was it shows a substantial reduction from the record of the same months of the year previous, during which 136 were killed.

It is possible that were the police to keep up their diligence in making arrests and conviction ensue, the tracks might be practically clear from trespassers, but we know that they will not do so, and as soon as they relax their diligence such is the contempt of the American for law and rule of any sort that the adventurous and careless will again begin to swarm upon the right-of-way.

IT WAS A LONG, LONG WAY BUT...

MONEY AND LABOR PLENTIFUL; WORK SCARCE.

(From the Christian Science Monitor)

There is but one report from the banks in practically all sections of the United States. They have money in abundance, their terms are reasonable, but the borrowers are comparatively few. From all sections also come reports of unemployment; labor skilled as well as unskilled, is plentiful and cheap. On the other hand, there is great need of public, semi-public and private improvements. It is notorious that the railroads are for the most part far behind in betterments and equipment. There is, we believe, scarcely a municipality in this country, great or small, that could not employ labor to advantage on public works. There is need of expansion of transportation, manufacturing, housing, roadway, general facilities, if the nation is to be ready for the prosperity which even the most pessimistic concede must return at no distant day.

To carry on these improvements there can be no better time than the present, when money and labor, and the products of labor, are cheap. It is not necessary that anything shall be done for the sake of sentiment; it is not necessary that benevolence shall be a factor in the case; least of all need what is commonly called "charity" enter into the matter as a moving consideration. The entire proposition may be put on a cold business basis. Certain things need to be done, must be done soon; they would probably better be done now when they can be done economically. A delay until everybody wants to borrow will raise the price of money; a delay until everybody wants to build will increase the price of labor. It will be well for the country when both of these things shall have come to pass, but there is one way to help to bring them about, and that is for those who have enterprises to put through to put them through now.

Tens of thousands of people in the United States have constructive projects in contemplation, but they are waiting for a better business outlook, forgetting that the making of the outlook is in part in their own hands. Let them only launch their projects and the prospects will grow brighter.

Poor Dayton, she is getting her's. Not by any means fully recovered from the effects of the 1913 flood she now loses the contract one of her flourishing industries had with the government to print stamped envelopes, an eight million dollar job.

We did not welcome the arriving guest, but we sure do speed the departing one. That river isn't falling half fast and far enough.

Our guess on the reports of magnificent victories from Petrograd is that the Russians are being unanimously licked, as usual.

Shutter Open

Merchant Policeman John Kielman found a shutter open on the alley side of Ed Stahler's commission store in the Sam Wise building on Front street, Tuesday night. Nothing was disturbed in the store.

Sold A Saxon

The Portsmouth Auto and Machine Company sold a Saxon roadster to Contractor W. C. Bussa, of this city, Tuesday. Mr. Bussa, who recently returned from Texas, will build several six room homes in the city this spring, being eligible to join the "Do-It-Now Campaign."

Committee Thanked

The Painters, Paperhangers and Decorators held a well attended meeting Tuesday evening. A rousing vote of thanks was extended to the committee that arranged the annual banquet held last week. This committee was composed of V. E. Martin, William Rudy, Charles Grice, Elmer Brown and Ernest Long.

German genius never displayed itself so masterfully as in the military order that prisoners of war shall do the farming for the country. That is making sane and practical use of damaged human unit.

And the first to get his fork in the flesh pot is a refugee from Adams county. Hey, there, "Doc and George and Mac" and the rest of you!

Doc Koko's Column

The World's Waiters

Seems to me there's lots o' people
Who are occupyin' ground,
An' they ain't a-doin' nothin'
Only just a-waitin' round:
Seems as if they're jist a-waitin'
Like a rabbit-huntin' pup
Settles back upon its haunches
Hopes of somethin' turnin' up.

First they wait for wetter weather
'Cause the dry spells interfere,
An' the minute that it's rainin'
Then they wait for it to clear!
No, there's nothin' ever happens
That can seem to make 'em stir
If it isn't this it's t'other
That they're allus waitin' fer.

When there's somethin' needin' fixin'
Thy allow to wait awhile,
An' they wait to do their harvest
'Til it's more than apt to spile;
They will wait to patch their fences
Where their calves have busted through,
Then they wonder why the sheriff
Has to levy on 'em, too.

An' the longer they are waitin'
'Course the older-like they grow,
An' the less there is around 'em
Worth their waitin' for, y' know;
Yet there allus will be somethin'
If there's nothin' else, I vum,
They'll put in their time a-waitin'
For milenyum to come!

—John D. Wells in Buffalo News.

The Kittenish Ones

It is always safe to assume that the kittenish girl has passed the kittenish age.—Zanesville Times-Recorder.

No Takers For It

The women shouldn't imagine the hired girl will ever accept a present of a narrow skirt after it has gone out of style.—Erie Times.

Spoiled By Usage

"Chicken," having reference to a girl, is a good dictionary word, but it has been spoiled by usage.—Toledo Blade.

Shows Real Talent

When a married man becomes so proficient that he can hold the baby with one arm and use the other to manipulate the telephone when it rings at midnight, he is beginning to show talent.—Gary Times.

It All Depends

To be an undertaker
Is the least of our desires
For we'd hate to be the fellow
Who sends people to the fires.
—Geneva Free Press-Times.

This little bit of jingle,
Is said with much assurance,
But why deplore the fires
If the fellow's got insurance?
—Painesville Telegraph.

Something to Worry About

A normal girl can do more worrying over when it's proper to begin to call a young man by his first name than a normal young man does over a boil on his neck.—Ohio State Journal.

His Testimonials

"How do you like your typewriter?" asked a salesman of one of his customers.

"It's most satisfactory!" was the reply. "I wonder how I ever got along without it!"

"That's fine! Would you be willing to give me a little testimonial to that effect?"

"Why, certainly I will," and according to Everybody's Magazine, he pounded out the following:

afted Using theo automatig Backaction atype writer, for thre emonths$ an d Over, I unhesitiatingly pronounce it prono nce it to be all ad even more than theo Manufacturers claim? for it. During the time been in our possessio e, i, th ree monthz! id has more th an paid for it$slf in the Saveing oF time an d labrr?"
"JOHN I. SNITH."

No Longer Slouch

Fashionable folks say the "debutante slouch" is passing. And we wouldn't wonder a bit that this is due to the fact that those affecting it have discovered rather tardily that it never has been popular with really bright young men.—Mansfield News.

Surmountable

The sailor had been showing the woman visitor over the ship. In thanking him, she said:

"I see that by the rules of your ship tips are forbidden."

"Lor, bless yer 'eart, ma'am," replied Jack, 'so were the apples in the Garden of Eden."—Tit-Bits.

Quite True

"Machinery excels in many points. The mouse trap has more patience than the cat."

"Yes?"

"And while the horse stands fire admirably, the automobile does so even better."—Kansas City Journal.

A Battle Account

"The account of this battle has a menu sound."

"What do you mean?"

"It says the well-seasoned troops were mustered out and then peppered with shot."—Baltimore American.

Globe Trotter Released

Arthur Craft, a globe trotter and adventurer and an Englishman by birth, who has been on the city work gang serving out a fine for intoxication, was released from custody Tuesday afternoon to enable him taking employment with a contracting firm near Wakefield.

Animal Jingles
FOR LITTLE FOLKS
BY ALICE CREW GALL

MOTHER McGREW AND BARTHOLOMEW BULL FROG

If you've ever been near the water at all,
You've seen or heard Bull-Frogs, of course;
So I'm going to tell you the reason that they
Are every last one of them hoarse.

Bartholomew Bull-Frog was careless about
Remembering the things he was told;
He'd wade through mud puddles and get his feet wet,
And then have a terrible cold.

Or maybe he'd waken at night with the croup
And frighten his family a lot;
And his only excuse for the trouble he'd make
Was the very poor one, "I forgot."

This happened so often it finally became
A nuisance, and Mother McGrew
Was almost worn out; so she said, "I will teach
You a lesson, that's what I will do."

So the very next time this young Bull-Frog came in
With his little feet soaked through and through,
She gave him a tap with her magical stick
(It was really a right hard tap, too).

She said, "You shall live in a swamp all your life,
And no matter how much you tease,
I will not change my mind; you shall paddle about,
And get just as hoarse as you please."

And Bartholomew Bull-Frog hopped off to the pond;
He thought it a very good joke;
But he soon changed his mind, for he got a sore throat,
And his voice was a horrible croak.

And though from that minute his family has lived
Around in the water a lot,
They'll tell you all Bull-Frogs have had a bad cold
Since Bartholomew Bull-Frog "forgot."

I feel certain you've often been told
That you never should get your feet wet;
But the fate of Batholomew Bull-Frog will show
What happens to those who forget.

Back At Work.

Edward Newland, who several weeks ago fell and fractured his wrist in a fall on an icy sidewalk on Gallia street, has recovered sufficiently to resume his work in the Selby factory.

We get there quick. Walters Plumbing Co. adv

ACID IN STOMACH SOURS THE FOOD

Says Excess of Hydrochloric Acid is Cause of Indigestion.

A well-known authority states that stomach trouble and indigestion is nearly always due to acidity—acid stomach—and not, as most folks believe, from a lack of digestive juices. He states that an excess of hydrochloric acid in the stomach retards digestion and starts food fermentation, then our meals sour like garbage in a can, forming acrid fluids and gases which inflate the stomach like a toy balloon. We then get that heavy, lumpy feeling in the chest, we eructate sour food, belch gas or have heartburn, flatulence, water-brash, or nausea.

He tells us to lay aside all digestive aids and instead, get from any pharmacy four ounces of Jad Salts and take a tablespoonful in a glass of water before breakfast while it is effervescing, and furthermore, to continue this for one week. While relief follows the first dose, it is important to neutralize the acidity, remove the gas-making mass start the liver, stimulate the kidneys and thus promote a free flow of pure digestive juices.

Jad Salts is inexpensive and is made from the acid of grapes and lemon juice, combined with lithia and sodium phosphate. This harmless salts is used by thousands of people for stomach trouble with excellent results.

Grippe Pills

Cures the worst colds in one day. When everything else fails and you have resigned yourself to a sick spell, get a box of Rexall Grippe Pills and get immediate relief. In cases of Grippe, Headache, Feverishness, Catarrh in the Head, etc, one pill every two hours will conquer in a very short time.

Price 25c Per Box

Wurster Bros.
LEADING DRUGGISTS
419 Chillicothe Street

POLLY AND HER PALS

HAWKINS A CHEAP SKATE? NOT BY A LIMOUSINE.

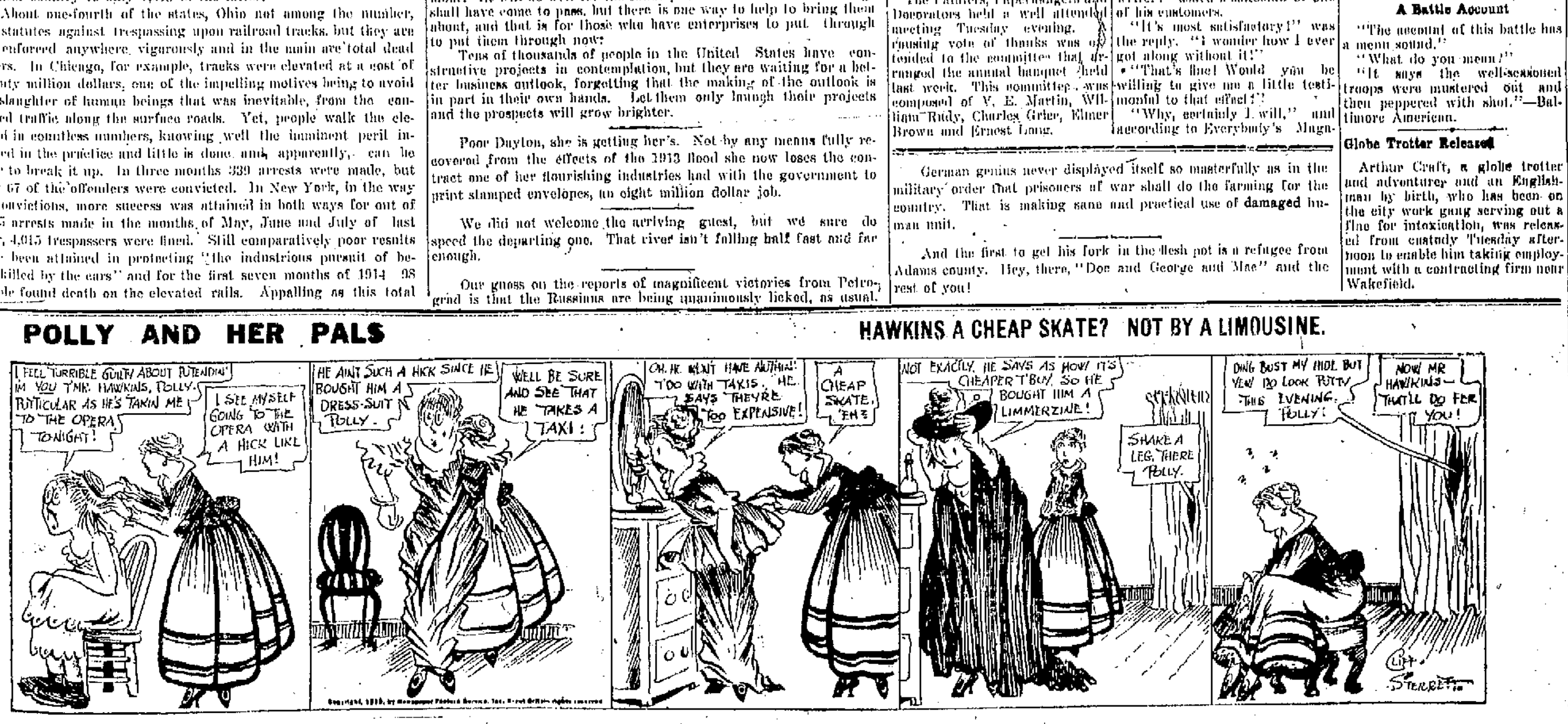

Seller's Word The Buyer's Bond

When you know the goods yourself—perfectly, you can shop anywhere—confidently. When the merchandise requires expert training to judge of it; the merchant himself is a very important consideration. Diamonds and valuable jewelry are in that class. The satisfactory purchasing of these things demands absolute confidence in the house that sells them. Carr's has a continuous record of progressiveness —of dealings transacted in the spirit of old-fashioned business honor—of unshaken commercial stability and sound business judgment.

J. F. CARR Jeweler-Optician 424 Chillicothe near Gallia

MASONIC NOTICE

Aurora Lodge No. 46 F. & A. M. will meet Thursday evening at 7 o'clock, February 11th. Work in the Fellowcraft degree.

WANTED

WANTED:—Carpets to clean. We make rugs out of old carpets. Portsmouth Carpet Cleaning Co., Revare & Klingman, Home phone 490. 20tf

NOTICE:—We do the best and cheapest upholstering and furniture repairing in the city. Give us a trial. L. De Berrienne, 523 2nd. Phone 1394 A. 4tf

NOTICE:—We will pack or store your furniture cheaper than any one else. Call us. 1394 A. 523 2nd. 4tf

WANTED:—Boarders at St. Leo. is Hotel. 9-12

WANTED:—Girl at 1162 10th. 6tf

AGENTS WANTED:—$15 week salary and commission paid one person each town selling non-alcoholic flavorings. Linton Co. Kansas City, Mo. 3-52wed

FOR SALE

FOR SALE:—45 ft. lot on Timmonds avenue. Apply 1414 Center St. 8-3

FOR SALE:—20 acre farm one-half mile from New Boston. 6 room house, outbuildings, good water. Phone 754 B. 8-3

FOR SALE:—Or trade. Remington typewriter, good as new. Phone 1598 Y. 1216 Summit. 8-4

FOR SALE:—Small supply of stereotype mats. Better than paper for laying under carpets. The Times Office. 4tf

FOR SALE:—10 acres ground, house, barn, outbuildings, good water, old and young orchard, 2 miles from Davis Station, 1 mile from Samer school house, Long Run. Henry Breech, R. D. 2, Portsmouth, O. 10-1

NOTICE:—For prompt package delivery, call George Abrams, A 1025. 16tf

FOR SALE:—Single comb white Leghorns, eggs and day old chicks from prize winners, and the kind that lays. Henry Saunders, 1722 Rear. Phone 1610 X. 2tf

FOR SALE:—Pure Italian olive oil. 1119 17th St. 5-12

FOR SALE:—Ohio river bottom farm near Wheelersburg, O., John Hartman, Wheelersburg, O. Phone 80 A, Sciotoville Exchange. 4-6

FOR SALE:—Twenty good farms for sale or exchange for city property. Fifty-two head horses and mules for sale or exchange for thoroughbred dairy cows. Address W. E. Tripp, South Webster, Ohio. 29-30

FOR SALE:—Good, well improved farm of 50 acres, with five room house, good barn and other outbuildings in French Grant, 1 mile from Haverhill Station, good water and much fruit, for price and terms see Frank L. Sikes, Sciotoville, O. Both phones. 13tf

DISSOLUTION SALE:—On account of dissolution of partnership we will sell all of our stock, merchandise and fixtures regardless of price at the Under-selling store, 172 Gallia avenue, New Boston, consisting of latest gent's furnishings, shoes, notions and household goods. Warder and Riley. 10-2

FOR SALE:—One fine truck and poultry farm 6½ acres, all kinds of fruit, 7 room house, well water, barn, all kinds outbuildings, three miles from Portsmouth on Chillicothe paved pike. See F. H. Fritts for particulars. Phone 645 A. 8tf

FOR RENT
Two Five Room Cottages
All conveniences.
WILL S. SELLARDS
PHONE X 824
MASONIC TEMPLE

JOE LOVINER
PRACTICAL PLUMBING AND HEATING
1541 FIFTH STREET
PHONE 420

P. E. ROUSH
Painter and Paper Hanger
UNION WORKMEN
Phone X 1144. 725 Ninth St.

Long Meadow Realty Co.

Lots and houses for sale or trade in Long Meadow addition—the coming suburb of Portsmouth. Sales made on easy terms.

Lots and Houses for sale or trade in all parts of the city—also farms.

Long Meadow Realty Company

JACKSON CROPPER, Pres. and General Manager
Eleventh and Waller Sts.
J. E. JORDAN, General Sales Agent.
1302 Lincoln St. Phone X 907

FOR SALE—Ordinary life insurance endowment, life income, joint life, corporate and term. P. W. Kilcoyne, 1218 Grandview avenue. Phone 1408 A. 5-25

FOR SALE:—Restaurant and hotel, good location, every convenience; cheap, if sold at once. 1121 11th. Phone Y 1199. 5tf

FOR SALE:—Three fresh cows. John T. Miller, Wheelersburg, O. 10-3

FOR SALE:—Drop head sewing machine, $6.50 if sold at once. Phone 741 B. 10-3

FOR SALE:—Or trade 75 acre farm, Wheelersburg, O., much old fruit and 700 young orchard. Call or phone 244 A, Miller's Dry Goods Co., Residence 1115 Y. 10-3

FOR SALE:—Garden farm, two miles south of Wheelersburg on proposed traction line.

New two story house, all modern improvements, 2105 Grant St., Portsmouth. $3000. Warren Bussler, Wheelersburg, O. Phone 80 A, Sciotoville Exchange. 4-6

FOR SALE

5 room cottage 7.42 acres adjoining Sciotoville $3500.
5 room two story, Robinson avenue, near Lincoln. $2400.00.
P. W. Kilcoyne, 1218 Grandview Ave. Phone 1408 A.

FOR SALE:—Pool room in good location doing fine business, cheap if sold at once. 1016 11th. Phone 1199 Y. 5-7

FOR SALE:—105 acres improved ground, cheap for quick sale. Price $2,500.00. Edgar Oakes, Franklin Furnace, O. 9-4

FOR SALE:—Pool room, six tables, good location, cheap if sold at once. Inquire 731 Chillicothe. 9-6

FOR SALE:—120 egg incubator, cheap. Phone 666 Y. 9-3

FOR RENT

FOR RENT:—4 room cottage at 1404 Beech St., Terminals. $10.00 per month. Apply 1410 Beech St. 4-6

FOR RENT:—Furnished room for light housekeeping, bath and gas, 930 Gallia. 9tf

FOR RENT:—Unfurnished rooms 1220 Summit. Inquire 1224 Summit. Phone 1615 A. 8tf

FOR RENT:—3 large convenient rooms at 1410 18th. Call at 1738 Oakland. 8-3

FOR RENT:—3 furnished rooms, $12, 615 Offnere. 9-3

FOR RENT:—Furnished room, with or without board. Phone 1621 X or 1813 11th. 9-3

FOR RENT:—2 furnished rooms for housekeeping, 1023 Fourth St. Phone 1415 Y. 9-3

FOR RENT:—5 room two story, bath, 2246 8th. Phone 1499. H. A. BIERLEY REALTY CO. 9-3

FOR RENT:—Furnished rooms with all conveniences, onehalf square from car line. 725 8th street. 28-tf

PEEL & CO. Storage & Auction House

Shippers to all parts of the world. Estimates cheerfully made at any time. Furniture Packers, Craters and Shippers. Our exclusive Storage and Packing Departments open for inspection every day. 20 years' experience makes us reliable.
Warehouse and Office 623 Second
HOME PHONES 1218 and 923
PEEL & CO.

The Portsmouth Storage And Auction Co.

First class storage accommodation. Special attention given to packing and shipping. Second hand goods bought and sold. Call on us for prompt and efficient service.
346 GALLIA STREET
Home Phone 401. Bell Main 494

OUR RECORD FOR 23 YEARS
6% Net INCOME COMBINED WITH SECURITY
THE PORTSMOUTH BUILDING & LOAN CO.
Marvin Clark, Secy. First National Bank Building

The Markets

NEW YORK STOCKS

New York, Feb. 10.—Persistent selling of coal shares, with steadiness in the leaders and high record prices in specialties, constituted the main features of today's stock market.

Weakness of anthracite shares was associated with the possibility of an adverse decision by the Interstate Commerce Commission which recently resumed its inquiry into those properties.

Selling of Reading was extensive, but abated as certain other leaders, notably Southern Pacific showed a disposition to rise. Smelting, National Lead and Bethlehem Steel also reflected a steady demand. Before midday, however, Reading was again freely offered, selling down a total of 2⅜ points, the list falling back in sympathy. Steel was the only leader to show relative firmness. Bonds were easier.

The market displayed some firmness at the outset of the day's operations but lost ground before the end of the first half hour, most of the leaders being under pressure. Reading and Lehigh Valley were centers of attacks, falling one and 2½ points, respectively, with substantial recessions elsewhere. As usual, the decline was accompanied by unfavorable rumors from abroad. The short interest was active in the movement, which attained large proportions as the session progressed. Southern Railway preferred fell three points to fifty, its new minimum.

Losses in Reading and Lehigh Valley were materially reduced in the late dealings, while specialties moved higher. The closing was firm.

CLOSING PRICES NEW YORK STOCKS

Amalgamated Copper, 54¼.
American Beet Sugar, 40.
American Cotton Oil, 46½.
American Smelting & Refining, 64½.
American Sugar Refining, 104½
American Telephone and Telegraph, 120¼.
Anaconda Mining Co., 26⅝.
Atchison, 94¼.
Atlantic Coast Line, 103½.
Baltimore & Ohio, 69.
Brooklyn Rapid Transit, 87½.
Canadian Pacific, 158⅛.
Chesapeake & Ohio, 41⅝.
Chicago & North Western, 123⅝
Chicago, Mil. & St. Paul, 86¼
Colorado Fuel & Iron, 21¾.
Colorado & Southern, 23½.
Delaware & Hudson, 148.
Denver & Rio Grande, 6½.
Erie, 22½.
General Electric, 141½.
Great Northern pfd, 124¾.
Great Northern Ore Ctfs, 33⅝.
Illinois Central, 106½.
Interborough-Met, 12½.
Interborough-Met, pfd, 57½.
Inter Harvester, 96.

FOR RENT:—4 room flat rear of 919 Chillicothe; $9 per month Phone 647 A. 5tf

FOR RENT—2 furnished front rooms for light housekeeping. Modern conveniences and phone. 625 6th St., one block from Chillicothe. 8-3

FOR RENT:—4 room flat, gas, water and bath, down stairs. 3 room flat, gas, water, upstairs. 118 2nd. Phone 1063 B or 1420 X. 8-3

FOR RENT:—Room with board. Phone X 1079. 8tf

FOR RENT—8 room cottage near post office, 642 6ths Above 1913 flood. Modern in every respect. Inquire 739 6th. Phone 1053 A. 1tf

FOR RENT:—Furnished rooms for light housekeeping, all conveniences, 529 3rd St. 4tf

FOR RENT:—Five room cottage 1120 Kendall Ave. $10 month. Phone 62. 2tf

FOR RENT:—Furnished room. 1012 3rd. 9tf

FOR RENT:—6 room house 730 8th. Inquire 717 8th. 23tf

FOR RENT:—2 furnished rooms, $12 and $10. 1106 4th. St. 9tf

FOR RENT:—Nicely furnished front room, bath and modern conveniences, 614 Washington. 10tf

FOR RENT:—Rooms furnished or unfurnished, with or without board. 840 Chillicothe. 10-3

FOR RENT:—Furnished or unfurnished 3 or 4 downstairs rooms or the whole house to right party. 1532 11th St. 10-2

STEVENS & YOUNGMAN
Plumbing, Heating and Electrical Contractors
Estimates cheerfully furnished
727 FIFTH STREET
Home Phone X 241. Bell 286 W

PLUMBING
THE SCHMIDT-WATKINS CO.
Plumbing, Gas Fitting and Heating
934 GALLIA STREET
Home Phone 578. Bell 383

FOR RENT:—60 acre farm four miles from city. W. L. Baker, Phone 172 X. 10-4

FOR RENT:—Store room and living room, water and gas, 2034 Robinson avenue, $10 per month. P. W. Kilcoyne, 1218 Grandview avenue. Phone 1408 A. 10-2

FOR RENT:—75 acre farm at Wheelersburg, O. Much fruit, wheat and onions out. Call or phone 244 A, Miller's Dry Goods Co. Residence 1115 Y. 10-3

FOR RENT:—3 room house rear 607 Market St. 10-1

FOR RENT:—5 room house, reception hall and bath, 1518 6th. Inquire at 1526 5th or Phone 533 B. 10tf

FOR RENT:—Nicely furnished rooms for light housekeeping; modern conveniences on main car line. Phone 739 B. 10tf

FOR RENT:—Three room flat at No. 823 Gallia St. 10-3

FOR RENT:—Furnished room. Conveniences. 831 8th. 29-tf

FOR RENT:—3 room upstairs flat 8th and Brown, Phone 717. 4tf

FOR RENT:—Furnished room for light housekeeping, 613 Front. Phone 1262 A. 3tf

FOR RENT:—7 room house 816 3rd. St. 5-6

LOST

LOST:—Package containing blue supporter. Phone 1165 X. 9-3

LOST:—Boy Scout knife on Offnere. Phone 1516 X. Reward. 9-3

While There Is Yet Time!

Let us write a life insurance policy to protect that loving wife and those dear little ones. Have you protected them if you should be called away? If not see us at once—strong company—low rates—big benefits—best protection. All kinds of policies.

THE HAZLEBECK CO.
319 Gallia St. Phone 70

WANT A HOME?

Now is the time to buy real estate. More real bargains on the market at the present time than there has been in the past 10 years. We can supply your wants, be it for a home or investment.

Good 5-room cottage, Ninth street, near Chillicothe; water, gas, cistern, stable; street assessments all paid; easy terms $1000

Large 4-room house Seventh street, near Brown; water, gas, open stairway, 2 mantels, large front porch; lot 35 ft front; street assessments all paid; $300 cash, balance as rent $2300

One of the best built cottages on the hill; Grant near Mound; bath, pantry, reception hall, gas and electric fixtures, hard-wood floors, floored attic, large basement; house is storm sheeted; easy terms $3200

Large 7-room cottage, Grandview avenue, near Grant; bath, pantry, 2 fine cabinet mantels, large front porch, lot 35 ft. front; a bargain, for $2000

Nice 6-room cottage Grandview avenue, bath, pantry, front and rear porch; a nice home $2500

Five-room cottage, Summit street, near Grant, bath, front and rear porch $2400

Large new 7-room house Eighteenth street, near Waller; bath, pantry, reception hall, front and rear porch, gas and electric fixtures, hard-wood floors and finish; house is storm-sheeted. Small payment down, balance as rent.

Fine building lots on Boulevard, near paved pike, 40x184, lay fine for chickens or garden. Would trade for city property.

Fine building lots at Wheelersburg. Traction line will go through this addition. Five minutes' walk from schools and churches; near N. & W. station. Gas, good water, many fine homes already built around this addition. You can double your money in less than 2 years. Lots 60x120. Easy terms ..... $250 to $300

We have houses and lots in all parts of the city; cash or easy terms. Suburban homes and lots.

WERTZ
724 FOURTH ST. PHONE 1497

Louisville & Nashville, 117.
Missouri Pacific, 11¾.
Missouri, Kansas & Texas, 11¼.
Lehigh Valley, 133¼.
National Lead, 51½.
New York Central, 85⅝.
Norfolk & Western, 103¼.
Pennsylvania, 105⅛.
People's Gas, 117¾.
Pullman Palace Car, 152.
Reading, 143⅞.
Rock Island Co., 9½.
Rock Island Co., pfd. 13⅝.
Southern Pacific, 84⅝.
Southern Railway, 15¼.
Union Pacific, 119⅞.
United States Steel, 42.
United States Steel, pfd, 103⅞.
Wabash, 1⅛.
Western Union, 63⅞.
New Haven, 49¾.
Bethlehem Steel, 57⅜.

CHICAGO GRAIN

Chicago, Feb. 10.—Wheat took a down turn in price today largely as a result of peace talk in the Prussian diet. Besides, the Liverpool market was easier and the buying here not of an aggressive character. Congestion of export facilities in Boston counted also against the bulls and so too did predictions that domestic crop losses by winter killing would be unusually small.

The opening which ranged from ¼ to ½ off, was followed by a slight further setback before prices began to rally.

Better weather prompting larger receipts tended to pull down corn values. Free selling met with a moderate demand. After starting ⅛ to ⅜ and ½ lower, the market continued to sag.

Oats developed steadiness owing to recent big export sales. The volume of fresh business, however, was just fair.

Provisions weakened with hogs. Shorts did most of the buying.

Rapid decrease of stocks in the northwest helped afterward to bring about a supplemental recovery in wheat. The close was steady at ½ to ⅞ under last night.

OPENING PRICES

What: May 163½@162¾; July 139@138.
Corn: May 81@80¾; July 82⅝@82½.
Oats: May 61½@¼; July 58⅜@¼.

CLOSING PRICES

Wheat: May 163¼; July 138½.
Corn: May 80¾; July 82⅛.
Oats: May 61⅛; July 57¾.

TOLEDO GRAIN

Toledo, O., Feb. 10.—Wheat: cash 164¼; May 167¼; July 141.
Corn: cash 78; May 82¾; July 84¼.
Oats: cash 61; May 63⅛; July 60.
Rye: No. 2, 128.
Cloverseed: prime cash 915; Feb. 915; March 915; Oct. 840.
Alsike: prime cash 910; March 915.
Timothy: prime cash 317½; April 320.

LIVE STOCK MARKETS

CHICAGO

Chicago, Feb. 10.—Hogs—receipts 45,000; slow; bulk $6.60@6.75; lights $6.45@6.75; mixed $6.50@6.75; heavy $6.35@6.75; rough $6.35@6.45; pigs $5.00@6.55.

Cattle—receipts 16,000; weak; native steers $5.50@8.75; western $4.85@7.35; cows and heifers $3.15@7.85; calves $7.50@11.00.

Sheep—receipts 12,000; steady; sheep $6.25@7.10; yearlings $7.50@8.00; lambs $7.40@8.75.

EAST BUFFALO

East Buffalo, N. Y., Feb. 10.—Cattle—receipts 300; slow.

Veals—receipts 400 active $4.00@12.00.

Hogs—receipts 4,400; active; heavy $6.90@7.00; mixed and yorkers $7.00@7.15; pigs $7.00; roughs $6.00; stags $5.50@5.75.

Sheep and lambs—receipts 4,000; sheep; active; lambs slow; lambs $5.90@9.25; yearlings $5.00@8.25; wethers $7.00@7.25; ewes $3.50@6.75; sheep mixed $6.75@7.00.

CLEVELAND

Cleveland, Feb. 10—Cattle: receipts 100; slow; price unchanged.

Calves: receipts 100; steady; good to choice veal calves, $7.50 to $12.00.

Sheep and lambs: receipts light, steady; good to choice lambs, $8.75 to $9.00; fair to good, $7 to $8.

Hogs: receipts, 2,000; 10c lower; yorkers, light yorkers, medums, $7.00; heavies, $6.55; pigs, $6.75; roughs, $5.75; stags, $5.25.

PRODUCE MARKET

CHICAGO

Chicago, Feb. 10—Butter: unchanged.

Eggs: lower; receipts, 8,631 cases, at mark cases included 31c to 24½c; ordinary firsts 23c to 23½c; firsts, 24½c.

Potatoes: higher; receipts 21 cars; Michigan and Wisconsin red 40c to 43c; do white, 40c to 48c.

Poultry; unchanged.

PROVISIONS CLOSE

Chicago, Feb. 10.
Pork—May $19.87; July $19.30.
Lard—May $10.82; July $11.00.
Ribs—May $10.17; July $10.42.

CLEVELAND

Cleveland, Feb. 10—Cheese: brick fancy 17c to 17½c; choice, 16c; swiss fancy 21c to 22c; choice 20c; imported fancy, 26c to 27c.

Poultry: alive heavy fat fowls, 16½c to 17c; ducks, 17c to 18c.

Potatoes: new Bermuda, $6.75 a barrel.

SUGAR

New York, Feb. 10—Sugar futures broke sharply early today under heavy realizing, influenced by freer offerings of sugar for March shipment.

After showing net declines of 10 to 14 points the market rallied slightly and at midday was 7 to 12 points net lower.

Raw sugar firm; molasses 425; centrifugal, 5.02c; refined, steady.

Liquidation was renewed in the afternoon and the market closed weak and from 25 to 39 points lower; sales 16,550 tons. Feb. 3.70c; May 3.79c; June 3.84c; July 3.88c; Sept. 3.97c.

MONEY

New York, Feb. 10.—Call money steady; high 2½; low 24; ruling rate 2; last loan 2½; closing bid 2¼; offered at 2½.

COTTON

New York, Feb. 10.—Cotton futures closed steady. Feb. 8.33c; March 8.63c; May 8.88c; July 9.08c; Aug. 9.17c; Sept. 9.23c; Oct. 9.33c; Dec. 9.45c; Jan. 9.52c.

COFFEE

New York, Feb. 10.—Coffee Rio No. 7, 7⅞; futures easy; May 5.93c; July 6.95c.

CINCINNATI GETS $17,500 FOR ARMORY

Columbus, Feb. 10.—The senate under suspension of the rules today passed the Collins bill appropriating $17,500 for the purchase of a national guard armory in Cincinnati.

See the Roo Automobile at Stahler's. adv. 10-3

LEGAL RATE MONEY
Confidentially loaned to any honest person on their own security.
Come and talk it over with us.
OHIO LOAN CO.
(Authorized by the State)
Phone 62. 28 First National Bank Building.

Keep your eye on my stock for that new suit you intend to buy.
McGARRY, The Tailor 831 GALLIA

Train Wrecked By Alleged "Jokers"

Two men, whose sense of humor did not coincide with that of the engineer in charge of O. & O. westbound freight train No. 99 caused a derailment near Fullerton Wednesday afternoon when they made a bed of the O. & O tracks.

Stretching themselves across the tracks they refused to move when No. 99 approached them. Believing that the men were asleep and would be ground to pieces by the ponderous engine, the engineer applied the air, and one car jumped the tracks. It was necessary to send for the wrecking crew from Russell to re-rail the car, which was considerably battered. When the engine was within a few yards of the two men they quickly scrambled to their feet and, disappeared.

STORK HALTED REVIVAL

Score one for the stork. That busy bird actually sidetracked in halting the course of the revival at the First Baptist church Monday evening, as the evangelist, the Rev. C. I. Griffin, was called to Ironton Monday afternoon and when he reached home he found that his wife had presented him with a fine baby girl. This makes four children in the family, and all are girls.

Rev. Griffin was back last night and will be with Rev. McAfee the rest of the week. In his absence Monday night Rev. McAfee preached.

DOING IT NOW

Dr. Harry Schirrmann has joined the "Do-It-Now" Club and has awarded a contract to Alfred Lloyd for the erection of a new laboratory and X-ray room he will add to his present offices at Eighth and Chillicothe streets. Contractor Lloyd began work Wednesday.

Annapolis Exam

On February 16, 17 and 18, examination of applicants who are desirous of entering the Annapolis Naval Academy will be held at the postoffice building here by Wesley Griver. Two applications have already been received. An alternate is to be named in addition to the successful candidate.

COMPROMISE SUIT

The suit of Martin R. Wood against Harman Brothers, contractors in charge of the postoffice improvements, instituted in the local courts last spring, was compromised in common pleas court Wednesday morning by the payment of $150 to the plaintiff. He sued for $450, alleged amount due him as damages for violation of a contract.

The compromise was effected by J. N. Katzmaier, trustee for the defendants, who have been adjudged bankrupt in the U. S. District Court of Pennsylvania, which court has approved the settlement. Milner, Miller, and Searl represented the plaintiff, and Bannon and Bannon and Meyer the defendants.

A Convalescent requires a food tonic that will rapidly build up wasted tissue
Rexall Olive Oil Emulsion
containing Hypophosphites
is a most reliable prescription which we always recommend for that purpose.
Wurster Bros.

THEATRICAL

The Sun

Another big audience saw the Barrett Players' massive production of Faust last night, and the comments are the same as previously stated in these columns. That it is the most wonderful play ever produced here at any price, that is, of course, of its kind. There will be two performances today, which is your last chance to see it.

Thursday of each week the management has decided to give away souvenir photographs of each member of the company. This week it will be an excellent likeness of Anna May, the popular leading woman. This was done in answer to many requests. Friday night the country store as usual.

Harry Huddleson and John Ault, mail carriers, took the court from Col. La Grippe, Wednesday, and were unable to perform their daily work for Uncle Sam. Charles Bennett and Charles McFarland are substituting for them.

Frank Bussler, a well-known West End shoeworker, who has been laid up on account of illness for several days, is reported slightly improved.

Crazy, But Smart Enough To Pass Forged Checks; Arrested

D. H. Hanshaw, an N. & W. brakeman, who after the tragic suicide of his wife six months ago, became unbalanced and was but recently released from the Athens asylum, was arrested Tuesday evening for forgery.

Hanshaw had purchased a pair of trousers and an overcoat at the Reinert Clothing company's store about 5 o'clock and tendered a $30.30 check in payment. The check bore the name of F. M. Jennings, a well-known N. & W. engineer, and knowing Jennings to be the man's brother-in-law, the check was readily cashed by a member of the firm. Hanshaw's sister, Mrs. Jennings, was personally known to the firm members, having frequently made purchases at the store. Hanshaw appeared to be drinking, but talked in a sensible manner. It was not until some time later, when the check was more closely examined, that suspicions were aroused.

Mrs. Jennings was called up over telephone, and she at once declared the check to be worthless and that her husband's name had undoubtedly been forged to it. Police were notified and soon after Officers Smith and Albrecht located Hanshaw in the alley adjacent to Multer Bros.' meat market on Chillicothe street. He had just emerged from a nearby saloon and had changed clothes in the alley, though his old outfit was nowhere to be found. When searched only $2 were found on him, but later, in offering to give a cash bond, the man produced $10 from a trouser cuff, where he had concealed it. This was turned over to the Reinert company.

Probate Judge T. C. Beatty was notified of the arrest and the facts in the case and he ordered Hanshaw's return to the asylum Wednesday morning.

Ivory Knobs and Shuckers Defeat Their Opponents, High Score Rolled Up

Team Standing
Masonic Bowling League

Teams	P.	W.	L.	Pct.
Giant Killers	36	30	6	833
Ivory Knobs	39	27	12	693
Bald Eagles	36	20	16	.556
Spiders	36	19	17	528
Cement Specials	36	19	17	528
Corn Shuckers	36	12	24	333
Clod Hoppers	36	11	25	306
Rexalls	39	11	28	282

Games Friday Evening

Giants vs. Spiders, alleys 4 and 5.

Bald Eagles vs. Cement Specials, alleys 2 and 3.

Making as much noise as several tribes of Indians doing the war dance, four teams of the Masonic Bowling League battled for glory and pins at the Play House alleys, Tuesday night, and when peace reigned—when the battle fields were cleared of dead and wounded, it was found that the Ivory Knobs had triumphed over Dr. Jackson's Clod Hoppers in a two to one fashion, while similar treatment was meted out to George Wurster's Rexalls by Edward Stritmatter's Corn Shuckers. The last named team, despite the fact that they are away down in the scale of public opinion as well as the permanent ladder, caused all fans to sit up and take notice, when in their third game they rolled a total of 1001, establishing high record for the Masonic League. Such a tumbling of pins has not been seen for many a day. Why, even Floyd Fuller, who feels like a young colt when he gathers an average of 160, turned in 149, while Ralph Marting, who never has set the bowling world on fire by his brilliancy came down the line with 156. "Chuck" Harsha, rolling as anchor man for some reason unknown to the great body of bowlers, belied all criticism when he changed into the timber for a cool 176. Captain Stritmatter, not to be outdone, hammered the well-seasoned ash for 187 and then smiled so serenely that the defeated Rexalls were only humiliated the more. William Briggs lead off man for the Corn Shuckers in the seventh heaven of delight and the players were congratulated with much cluck and suaveness—some congratulation.

The Clod Hoppers and Ivory Knobs battled on alleys 2 and 3 and victory went to the more seasoned campaigners. These Ivory Knobs have been in many, many battles, and best of all they have learned to keep their nerve. No matter how tight the pinch, they generally arise to meet the exengicies of the occasion with commendable fortitude. While they lost the first game by overwhelming odds, they buckled down to their knitting and assisted by some good breaks, coupled with confidence and a 14 karat brand of pep, wiggled through to victory in the last two games. On the other hand, the Clod Hoppers put up a brave front, having a splendid chance of copping two out of three. Fall downs in the last frame, however, put a crimp in their aspirations and slightly damaged the crease on their trousers. Captain Jackson had but three of his own men on the job, but he battled with all sorts of desperation and put down three splendid scores, proving conclusively that it will be a long time before he is shunted to the minors. He averaged more than 160 and had he been accorded better support, there is no question but his team would have won at least two of the games. Bradford, who is a sort of free lance, had a fair evening, while Walter Millard was completely down at the heel, although he did have enough interest left to request that little he said about that 81 score in his last game.

Leach had a good evening, bunching enough strikes to give him a respectable average. Gordon got in in time to make 101 and then stood in the catcinun while he totaled 157.

Getting a fearful start, Orville Sprague, lead off man for the Ivory Knobs, came back with 167 and then ran smack-dab into five big splits, enough to wreck the best of machines. Raymond York finally got a toe hold in his last game, but he certainly slipped around in the other two, although he does not look at it that way, for he still insists that 122 is a good score for a bowler of the Masonic league. President Bill Zottmann is mighty proud of his sandwich game, 157. While numerically speaking the high official did not do much to win the last game, nevertheless he was a bear on the side lines and that counted for a whole lot, believe me. William Edison Clayton came in on the melon-cutting during the middle game, gazed copiously around, then doffed his coat, rolled up his sleeves and hove to like a general, striking out and winning the game for his team. Some fellow to have around is W. E. C. Fred Tyng was the boss bowler of the evening. He gathered 166 as a starter, came back with 189 and then finished with 143. A bad split in the ninth frame of the second game kept the ex-Mayor out of the 200 class. Captain Perry Winkler Young who does not know what it is to become discouraged, held up his end of the pastime at all stages. He was generally there when needed and he deserves a big crumb for the work he did with the mineralite.

The Rexalls, who are still in the cellar, put up a terrific front, and practically annihilated the Corn Shuckers in their second game. The medicine men however, let the cork fly and good intentions were spilled all over the runway thereafter. Dr. Keyes held up his end, getting a very good average, thank you. Baker is an expert at figures, but a bowling ball is hereby offered him if he can figure out a better average than 120¼. Huntsberger—well the professor was there with the bells on, getting 137 in his middle game, which was high for the team. John Wilhelm got off to a bad start, and then made up for lost time. Walter Schuyler at one time one of the most dependable bowlers in the city, could not connect with any effect outside of his second game. Captain George Wurster was here in forty different languages, gathering an average that most bowers look up to. The scores:

Ivory Knobs—			
Sprague	94	167	130
York	122	94	156
Zottmann	112	157	115
Clayton	...	...	156
Tyng	166	189	143
Young	165	174	162
Totals	659	781	862
Clod Hoppers—			
Bradford	151	121	132
Millard	116	111	81
Jackson	169	152	159
Leach	123	151	153
Blind	142	...	157
Gordon	...	101	157
Totals	702	636	839
Corn Shuckers—			
Briggs	198	176	173
Shaw	158	133	160
Fuller	130	105	149
Marting	115	106	156
Stritmatter	160	176	187
Harsha	126	132	176
Totals	797	828	1001
Rexalls—			
Keyes	139	159	150
Baker	113	112	136
Huntsberger	137	177	136
Wilhelm	105	137	133
Schuyler	120	164	122
Wurster	132	169	168
Totals	746	918	845

Big Importation Of Coffee Last Year

Washington, Feb. 10.—Another record coffee importation into the United States—more than a billion pounds—was made last year, according to the Department of Commerce today. The 1914 coffee importation was valued at $105,000,000 or $25,000,000 less than 1912, the highest value ever recorded. Of the total importation of 1,011,000,000 pounds of coffee in 1914, Brazil furnished the largest supply of any single country. Columbia was second. Hawaii and Porto Rico are furnishing an increasing share of the coffee consumed in continental United States.

The American people consume more of the beverage than those of any other country, the Germans coming next. The per capita consumption of coffee in the United States is now more than 10 pounds compared with 8.3 pounds in 1894.

Must Work Or "Diet"

"Dummy" Robinson, who escaped from the city work gang, was rearrested Tuesday afternoon. He still refused to do any work and the mayor ordered him locked up in a cell. Turnkey Joe Stoddy has placed him on a "bread exclusively" diet.

No delay when you call. Walters Plumbing Co. adv

GEN. MARITZ REPORTED EXECUTED

Pretoria, Union of South Africa, Feb. 10 (via London)—Certain newspapers of Pretoria have published a report that Lieut. Col. S. G. Maritz, the Boer officer who has been at the head of the rebellious movement in South Africa, has been executed by the Germans for treachery.

Maritz's movement was reported by the Germans of German Southwest Africa. There is as yet no official confirmation of this report.

COMMITS SUICIDE

Canton, Feb. 10. Joseph Finnnum, 30, bartender, was last seen alive Sunday. Today his body was found in his room. An empty bottle which had contained poison and several whiskey bottles the coroner says, were found near the body. The man's mouth was burned by the poison.

BRITAIN SCATHINGLY ATTACKED BY BERLIN ON FLAG INCIDENT

Berlin (via Amsterdam) Feb. 10—Mingled scorn and indignation are directed against England in the Berlin newspapers. The scorn is due to the fact that the British admiralty finally admitted that it had ordered the Lusitania to hoist the American flag, while the indignation was aroused by the following paragraph in the statement issued by the admiralty in London last night.

"To destroy a ship, noncombatant crew and cargo, as Germany announced her intention of doing, is nothing less than an act of piracy on the high seas."

The indignation expressed by the newspapers over this accusation of piracy was only a reflection of that felt at the German admiralty.

"Why must England descend to vituperation and abuse to strengthen her cause?" one official asked when he was requested to comment on the British statement.

"England declared the North Sea a war zone, but Germany did not accuse her of piracy. She planted mines which have blown up neutral ships that disobeyed her warning, but even then England was not branded a pirate.

"The English government gave one day's notice as to the war zone it had fixed. We gave two weeks' notice. The neutral countries can judge for themselves which showed the greater regard for noubelligerents.

"Germany's record is clear. England's is not."

"Smoked out," is the way one of the leading papers refers to England's admission that the Lusitania was ordered to hoist the American flag. It refers sarcastically to the fact that "England confesses it needs the help of the American flag to protect its shipping," and continues:

"Our submarines have demonstrated their ability to harass shipping at England's very threshold. England knows her danger. Now she attempts to involve neutral nations.

"Americans, however, can recognize England's purpose. They are not to be misled by the deception for which England has become notorious."

HAYDEN BUSH IS SERIOUSLY ILL

Friends here of Hayden Bush, trainmaster of the N. & W. at Wilcoe, W. Va., will regret to learn that he is dangerously ill at his home there, he having developed gastritis.

According to word received at the division headquarters of the N. & W. in East Portsmouth, Tuesday afternoon, four physicians were called into consultation so serious was Mr. Bush's condition. Mr. Bush was for several years located here and held various positions with the N. & W. in East Portsmouth.

Mr. Bush was taken ill ten days ago with what was first thought to be symptoms of typhoid fever.

Cliff Kinney Is Now At Columbus

Clifford Kinney, who for several years had been located in Oklahoma City, has left that city and is now making his home in Columbus. He has taken a position in Agent Joe Herzstam's office and will represent the National Cash Register company in Central Ohio.

Later on Mr. Kinney will be joined by his family, who have been in Portsmouth for sometime. Mr. Kinney had been traveling for the past two years for a firm in Oklahoma City.

Spring Garments Will Be "Nifty"

Writing about the styles for spring and summer, Warwick W. Anderson, who is in New York, searching the markets for spring fashions that will please the feminine eye, says:

"The suits for spring receiving perhaps the most attention have coats which in length just cover the hips. A few models, however, are a trifle longer, but these are in the minority. Some of the coats are made of uneven lengths, short in front, or long at the sides and short in front and back.

Some of the dressy suits have vests, and the military collars are seen considerably. The suit skirts are mostly of the flare effect and are usually 2 1-2 to 3 yards wide. Yoke skirts are not so popular as earlier, but plaits are gaining rapidly. The popular materials are serges, gabardines and some poplins.

"In the separate coats the tendency is for the three-quarter length, although some short coats are being shown in dressy wraps, as well as in sport coats. Belt effects are very prominent.

"There are in a number of instances military effects, such as military capes, epaulets, etc., but this is not carried to the extent that one would think for, which shows that the style-makers have not gone over entirely to the influences of the war.

"I believe that the Spring styles will appeal very strongly to Portsmouth people, and I have had no trouble in securing plenty of real attractive and popular priced garments, which I believe our patrons will like."

The members of the Central Presbyterian church will meet Thursday afternoon at the home of Misses Lucy and Mary Bernidt, of 510 Glover street.

BREAD WENT LIKE HOT CAKES

That Jake Pfau's two brands of bread, "California Raisin Bread," made from Sun-Maid raisins, and "Wheat-a-Laxa Bread," made from whole wheat, are all that is claimed for them, was shown Tuesday, when the entire baking of these two brands were snapped up by eager purchasers. In fact Mr. Pfau did not have near enough to go around and could have easily disposed of twice the number of loaves. All who sampled the new breads declare them to be all that is claimed for them, and no doubt Mr. Pfau will have to add additional help to assist him in turning out these two brands. "Jake" seems to know just what his patrons want, and he most certainly has demonstrated that he has put out two big winners in his new brands.

Applications Received

At the meeting of the Daughters of Rebekah Manilu No. 476, held Tuesday night, several applications were received. A large class of candidates will be taken in at the next meeting.

SEARCHING PARTY FINDS MAN DEAD IN A BARN

George Ralston, 68, a retired merchant of Otway, this county, was found dead in a barn in the rear of his home at Otway Monday night about 10 o'clock by a searching party composed of his brother, Wesley Ralston and son Miner, and Chas. Hockaden. He had been missing from his home since early in the evening.

Death was due, it is thought, to the rupture of a blood vessel of the brain, although the exact cause will not be known until Coroner Daehler has made an examination and rendered his verdict. He was notified of the death and after being advised of the particulars, gave permission to have the body removed to the home of the deceased. He will go down Wednesday afternoon to hold an inquest.

Mr. Ralston was one of the most widely known men in the northwestern part of the county, having been associated in business in Otway for several years. He retired about 12 years ago, and has been living a quiet life in Otway. He was also well known in Portsmouth, where he had a host of friends who will be pained to learn of his demise.

The deceased has been in failing health for several years, having suffered with a complication of diseases that rendered him a near invalid.

Tuesday evening, he ate his supper as usual, and did not complain of feeling unusually bad. He left the house soon after the evening meal, and it was supposed that he had gone out for a little walk. As the evening wore on, and he did not return, his housekeeper, Mrs. Isaac Smith, became alarmed, and notified his brother, Wesley, who had been attending a revival meeting.

After organizing a small searching party, Mr. Ralston made a careful survey of the premises, and in a short time, came across the dead body of his brother, lying on the floor of the barn near the doorway. Life was extinct, and from all appearances, the body had been cold in death for two hours or more. After permission had been obtained from the coroner, the body was removed to the house.

Mr. Ralston is survived by a brother, Wesley, a farmer of Otway, and a sister living in Kansas. His wife preceded him to the grave several years ago. He was a member of Aurora Lodge, F. & A. M., of this city, and that lodge will take appropriate action relative to his death. The funeral arrangements will not be made until after the coroner's inquest.

Appel Home Destroyed By Fire, Family Escapes, Loss Is Heavy

Fire of unknown origin completely destroyed the two story frame house on the Henry Havecotte farm near Davis Station, occupied by Mr. and Mrs. David Appel, about 9:30 o'clock Tuesday night. All of the household furniture was burned.

When the flames were discovered by Mr. Appel, they had gained alarming headway and were rapidly consuming the summer kitchen, situated in the rear of the house. He started to carry water from a nearby cistern to throw on the flames, but soon realized that the task was hopeless, and confined his efforts to rescuing his wife, who has been an invalid for several days. By the time they were safely out of the house, it was a mass of flames, and doomed to destruction.

The country for miles around was lighted up by the reflection from the blaze, and scores of the neighbors hurried to the scene to render what assistance they could to the family. Their efforts were of no avail, however, as the house was too far gone to permit any one to enter.

Mr. and Mrs. Appel escaped in their night clothing, and all of their personal belongings went up in the flames. Several valuable papers were also burned.

The origin of the fire is a complete mystery which has so far baffled every one who was present at the fire. It started in the summer kitchen, where there has not been a fire for several months. While there is strong indications of incendiarism, not the slightest clue is left for the authorities to work upon.

The house is a historic landmark of the Scioto valley, and was known as the "Egg Gates" homestead, having been the home of the late E. L. Gates, who was one of the most prominent farmers in Scioto county during his lifetime. It had been remodeled last fall by the owner, Henry Havecotte, of the boulevard road, who places his loss at $2500, partially covered by insurance.

Mrs. Appel was removed to another house on the place, located nearby, where she was made as comfortable as possible. Although suffering from the shock, her condition was reported as not serious Wednesday morning.

Mr. Appel is well known in Portsmouth, where he has numerous relatives. His mother, Mrs. Mary Appel, and sister, Lou, reside on Grant street. Other relatives in this city are Prof. Frank Appel, superintendent of schools, and Edward Appel, of the Hibbs Hardware company, brothers, and one sister, Mrs. T. C. Beatty, of Ninth street.

Insure with Marvin C. Clark, First National Bank building.

Merchants Warned

The mayor has directed the chief of police to have the patrolmen advise merchants against the practice of using awning frames for advertising signs. Hangers extending downward not only interfere with umbrellas and obstruct the public view, but are unsightly and besides there are but few awnings at best that comply with the city ordinance relative to height, etc.

DR. G. A. SULZER

In Portsmouth Thursdays and Fridays. Office 803 East Second Street. Eye, Ear Nose and Throat. adv.

WANT TO ADOPT CHILD

George Turner and wife of No 846 Sixth street, have advised the mayor that they will gladly take a small child, either boy or girl of about ten years, clothe and properly maintain as well as school such child for the winter or a longer period if necessary.

Mr. and Mrs. Turner are prompted in making the offer out of a spirit of charity and to relieve some couple who have more children than they can properly support.

JOE "HAD A HEART"

Joe Knoppe, a well known retired B. & O. S.-W. engineer, is having the time of his life down in East Texas. He and wife are visiting at Avinger. He has located some bear and deer and other big game, but "did not have the heart to kill any." As soon as the weather moderates he expects to make a trip to Caddo Lake, which is said to be one of the finest fishing places in the Lone Star state.

H. S. LECTURE TONIGHT

A lively discussion of living truths, philosophical in character, yet entertaining and practical, is promised all who attend the sixth number of the High School lecture course in the High school auditorium tonight (Wednesday) when Sylvester A. Long lectures on Hungry People. "Life problem lectures defines those given by Mr. Long.

The lecture will begin at 8:15, instead of 8 o'clock, to give those who want to attend church time to get to the lecture afterwards.

SENATE IN SESSION

(Continued From Page One)

from the strain of the extraordinary work the regular force of official reporters were compelled to give way, and new stenographic reporters, for the first time in years, took their places on the floor.

Midnight Sees Bitter Struggle for Supremacy

The period of calm early today came only after a bitter struggle for supremacy about midnight. The Republicans and their supporters on the Democratic side sought to end the session, but the motion to adjourn was lost by a vote of 44 to 44.

On the other hand, Senators Fletcher and Stone attempted to get a vote on the initial portions of the recommitment motion, namely the length of the term for which the government ship might be leased. Republican senators clamored in excitement for the right to speak, but Senator Stone obtained the floor, cutting off Senator McCumber's speech which had been planned to continue far into the morning hours.

Senator Penrose Ill After Verbal Clash

A parliamentary wrangle ensued and the Democrats abandoned their efforts to force a vote, although every available senator and Vice President Marshall were called in the chamber. The encounter was marked by a verbal clash between Senators Stone and Penrose, as a result of which Senator Penrose was taken to the hotel with a temperature over 100 degrees.

Only one attempt was made during the early morning hours of Senator Sherman's speech to take him from the floor. With Senator James in the chair for a few moments, Senator Hughes made the point of order that Senator Sherman was not discussing the bill. Senator Sherman explained that his remarks regarding the operation of the parcel post system was in order because they dealt with government ownership. Senator Hughes finally withdrew his point, Senator Kern, however, serving notice that he might renew the point later.

Night Filibusters Relieved At 9 O'clock

It was nine o'clock this morning before the weary night watchers on the floor were relieved. Senators who had slept in the capital committee rooms were to be seen making down the corridors for the barber shop and later, one by one took their places on the floor.

"Is this tomorrow or the next day?" inquired Senator Gallinger as he made his early morning appearance.

"It is yesterday," responded Senator Lee, who had spent the night in the presiding office chair.

"It will soon be next week," volunteered Senator Robinson who at that time had succeeded Senator Lee, of Maryland, as the sole Democrat on the floor.

Senator Sherman at 9 a. m. had completed seven hours on the floor and gave no evidence of yielding.

Plan For Colonial Social

The Mothers' Club of the Eleventh street school met at the home of Mrs. Pauline White Tuesday afternoon at 3:30. The ladies were well pleased with the committee report concerning the selection of the victrola, which they expect to place in the building in a few days. The Mothers' Club has arranged to give a colonial social at the residence of Mrs. Lucy Whitfield, 1140 Ninth street on February 17.

The most comical dressed lady and man will be given a prize.

Chicken supper will be served by the committee of which Mrs. Lucy Whitfield is chairman.

Specialists on repair work. Walters Plumbing Co. adv

SOCIETY

Miss Grace Wilhelm, a trained nurse of New York City, is here arranging to accompany her mother, Mrs. E. C. Wilhelm, of Second street, South for the balance of the winter. They will go to a small island on the west coast of Florida, not far from Fort Meyers. Mrs. Wilhelm has been feeling ill the past two weeks.

Judge and Mrs. J. B. Bennett, of Greenup, Ky., were in the city shopping, Tuesday.

The baby son of Mr. and Mrs. Carl Suter was christened Albert Martin on Sunday afternoon at St. Mary's church by Father Goebel. Miss Dora Stark and Mr. Walter Bihlman were the sponsors.

The Second Presbyterian Woman's Missionary Society held an enthusiastic meeting yesterday afternoon at the home of Mrs. Archibald Somerville, on Waller street. There were thirty-five present. On opening the mite boxes the amount was found to be $37.09, with more to hear from. The interesting program was given as recently published. Each number seemed to stimulate the members on to better service. The devotional was beautifully given by Mrs. Edgar F. Draper.

All of the Women's Clubs of the city that are federated, as well as those that are not federated, are cordially invited to hear Miss Gertrude Schultz at the Second Presbyterian church Sunday afternoon, at 2:30 o'clock. All mothers and teachers should hear her talk, "The Child in the Midst."

Mrs. Ruby McAllister, of Montgomery, Ala., is the guest of Mrs. Katherine Walsh. Mr. McAlister will join his wife here the last of the week and they will go home together next week.

Friends of Miss Nell Ankrom and Edward "Irish" Conwell, who will be married on Tuesday, February 16, have arranged to tender them a reception in Eagle hall tonight. About twenty-five couples will be present; and dancing will be indulged in, followed by a buffet lunch.

Miss Eleanor Blackford, of Parkersburg, W. Va., will arrive Friday to visit Miss Nell Turley.

Mr. and Mrs. T. C. Mercer entertained at dinner last evening Mr. and Mrs. J. D. McNamara, Dr. and Mrs. Ellison and daughter, Eleanor, and Mr. and Mrs. W. E. Allen.

Mrs. John Snyder entertained the six-hand euchre club yesterday afternoon at her home on Second street, where enough guests were invited for an extra table, as follows: Mrs. William Questel, Mrs. George Kricker, Mrs. Neil Eck, Mrs. C. McMahon, Mrs. Katherine Walsh and guest, Mrs. Ruby McAlister, of Montgomery, Ala. The members present were Mrs. J. J. Brushart, Mrs. William Burke, Mrs. Adolph Glockner, Mrs. Charles Strecker, Mrs. Louis Hurth. The game ended with a dainty repast.

A "Social Whirl" of the Trinity Methodist Ladies' Aid Society was held this afternoon at the home of Mrs. D. E. Gardner, of Park avenue, who was assisted by Mrs. W. K. Dupre. Another "Social Whirl" was held at the home of Mrs. George Bommler, on Fifth street, where Mrs. Lou Easterday was the assisting hostess.

A jolly party of young people spent an enjoyable evening at the home of Miss Sue Bevis, on Eighteenth street, last evening. Included in the pleasures was delightful music by Mr. Cornell Creekbaum. The guests were Misses Estella Hatfield, Margaret Bode, Grace Adams, Messrs. Loren Hitchcock, Unrahl Kearns, Earl Cunningham and Cornell Creekbaum. Dainty refreshments were served at the end of the evening.

Mrs. William Puckett, of 2327 Grant street, entertained Class No. 2 of the Grandview Avenue Christian Bible school Tuesday evening, when there were thirty members present. After the regular business an enjoyable social hour was spent. The hostess was assisted by her daughter, Miss Hazel Puckett, in serving refreshments. The March meeting will be held at the home of Mrs. John Smith, on High street.

The Ladies' Musicale will hold the regular meeting next Monday afternoon in the High School auditorium, where Miss Edna Wilhelm will be in charge of the program, and in the absence of the president Miss Edna Marting, Mrs. Charles E. Hard, the vice-president, will preside.

Miss Lucy Bennett, of 1721 Offnere street, is recovering from a slight operation.

Mrs. Henry Deavers and two children, Celona and Danton, of Columbus, are guests at the home of Mr. and Mrs. George Luther, of 1910 Eleventh street. They are here to attend the marriage of Miss Gertrude Luther and Mr. Charles Ward, on the evening of February 17th.

Class No. 19 of Manly church met at the home of their teacher, Miss Mary Shultz, on Eleventh street, Tuesday evening. Games and music were indulged in. Miss Nettie Kuhner and Lois Turner won prizes in a peanut hunt. Refreshments of fruit, candy and pop-corn were served. Those present were Blanche Smith, Margaret Ridenut, Freda Chandler, Ethel Moore, Gladys Bernthold, Virginia Dryer, Grace Fugitt, Nettie Kuhner, Emma Kuhner, Bessie Elliott and Lois Turner. Helen Shultz and Blanche Partlow were guests.

Miss Nelle Hankins, of Chillicothe, is expected to arrive in Portsmouth, Wednesday evening, to be a guest of her friend, Miss Nelle Ankrom, of Grimes avenue, for a few days.

Mr. Ralph Marting and sister, Miss Edna Marting, will leave tomorrow morning for New York, where Mr. Marting goes on business to return in a week or ten days. Miss Marting will remain for a longer visit with her brother, H. A. Marting.

An interesting wedding was solemnized at high noon today at the home of Rev. and Mrs. F. W. Chase, where Mr. Julius J. Ashenhurst and Miss Margaret Curran, of Concord, Ky., were married in the presence of the immediate relatives, Mr. and Mrs. W. E. Curran, parents of the bride, and niece, Miss Cora Alice Frances, all of Concord, who came up for the wedding. Miss Aileen Sherman, of near Scioto ville, a friend of the bride, and Mrs. Chase were also present. The charming bride was attired in a handsome gown of white charmeuse with a beautiful corsage bouquet. The ceremony was followed by an elegant three-course dinner at the Chase home, where Mrs. Chase was assisted by Mrs. O. Y. Coriell. An attractive little guest was little Mary Katherine Coriell, sweet little daughter of Mrs. O. Y. Coriell. The Chase home was beautifully decorated in flowers and plants for the occasion. The bride's gift from the groom was a strand of pearl beads, and a handsome ring was used in the impressive ceremony said by Rev. Mr. Chase. The happy couple left on the afternoon C. & O. train for a trip to Oklahoma, after which they will return to Concord to make their home, the groom being a prosperous merchant of that town. The bride wore a pretty traveling suit of sand color, a very popular color for the early spring.

Mrs. Charles E. Hurd's class of Trinity Methodist Sunday school held a delightful social meeting last evening at the home of Mrs. Howard Miller, corner of Sixth and Lincoln streets. Thirty members were present. The assistants were Misses Millie Prediger, Helen Rogse, Ruth Pray, Mary Kress, Floy Staten and Mrs. G. H. Toner. The meeting was in the nature of a valentine party. The rooms were beautifully decorated with scarlet hearts and valentines. A name contest and the game of hearts played with lettered blocks was an enjoyable feature of the evening. The delicious lunch of chicken salad, baked beans, pickles, brown and white bread sandwiches, cut in heart shapes, the pickled beats in heart shapes and the mints were also heart-shaped. The favors were little white baskets adorned with tiny scarlet hearts and ribbons, filled with salted almonds. The refreshments were served at small tables at the end of the game of hearts. The meeting was thoroughly enjoyed by all who attended.

New Treatment for Bronchitis, Asthma, Catarrh and Head Colds

Vick's "Vap-O-Rub" Salve Relieves by Inhalation and Absorption. No Dosing.

No need to take internal medicines or habit forming drugs for these troubles. When Vick's "Vap-O-Rub" Salve is applied to the heat of the body, soothing, medicated vapors are released that are inhaled all night long through the air passages to the lungs. In addition, Vick's is absorbed through the skin, relieving the tightness and soreness.

Vick's can be applied over the throat and chest and covered with a warm flannel cloth—or a little put up the nostrils—or melt a little in a spoon and inhale the vapors arising. Also for Asthma and Hay Fever, rub Vick's well over the spinal column to relax the nervous tension. 25c, 50c, or $1.00.

The Genuine has VAPORUB this Trade Mark

VICK'S Croup and Pneumonia SALVE

Combing Won't Rid Hair Of Dandruff

The only sure way to get rid of dandruff is to dissolve it, then you destroy it entirely. To do this, get about four ounces of ordinary liquid arvon; apply it at night when retiring; use enough to moisten the scalp and rub it in gently with the finger tips.

Do this tonight, and by morning most, if not all, of your dandruff will be gone, and three or four more applications will completely dissolve and entirely destroy every single sign and trace of it, no matter how much dandruff you may have.

You will find, too, that all itching and digging of the scalp will stop at once, and your hair will be fluffy, lustrous, glossy, silky and soft, and look and feel a hundred times better.

You can get liquid arvon at any drug store. It is inexpensive and never fails to do the work.

Miss Ruth Thompson was hostess at this afternoon's meeting of the Wednesday Afternoon Sewing Club, at her handsome home, "The Ridge," on Robinson avenue. Mrs. Eustace Wheeler, of St. Louis, Mo., charming sister of the hostess, and Mrs. J. I. Hudson were guests. The afternoon was spent with needle work, followed by refreshments.

Miss Marie Warden, of Robinson avenue, is recovering from an illness with tonsilitis.

Mr. and Mrs George Luther have issued invitations to the marriage of their daughter, Miss Gertrude Luther, to Mr. Charles Everett Ward, time-keeper at the N. & W. Terminals, formerly of Old Virginia, on the evening of Wednesday, February seventeenth, at half-after seven o'clock, at the home of the bride's parents, 1910 Eleventh street. Miss Luther is the youngest of the three attractive daughters and is a beautiful young woman. She has been employed as private operator of the phones with the Selby Shoe company, by whom she is held in the highest esteem.

Mrs. William McCurdy's class of Trinity Methodist Sunday school will hold a social meeting next Tuesday afternoon at the home of Mrs. George Beumler, on Fifth street.

Miss Edith Lindsay, of Seventeenth street and Oakland avenue, is recovering from illness.

The Woman's Home Missionary Society of Trinity Methodist church met yesterday afternoon at the home of Mrs. E. B. Lancaster, on East Eleventh street, who was assisted by Mesdames Elizabeth Lowry, W. H. Graham, George Staten, S. M. Miles and Henry Becker. Nearly fifty women were present. The program consisted of a vocal selection by Mrs. Lloyd Strecker, accompanied by Mrs. S. R. Crawford; Mrs. Charles Mohl read a part of the year's report of Mrs. W. P. Thirkield, national president of the W. H. M. S., and Mrs. Hattie Jenkins gave a reading on the American Indian, after which refreshments were served by the hostesses.

Russell and Cecil Lenegar, two young sons of C. S. Lenegar, an N. & W. switchman, are ill with grip at the home of their grandmother, Mrs. Emma Russell, at Bushtown, where Mrs. Lenegar went today.

The Movies

A Roaring Comedy Columbia Tonight

"The Fates of Flora Four-Flush" is conceded to be one of the funniest of picture comedies. The picture opens with "Flora" and her sweetheart, "Frank," the street sweeper, being rapidly hurled toward earth in their Aeroplane. By a strange trick of fate they land in the Four Flush home just in time for tea. Then follows thrill after thrill.

The villain Blackheart is the very demon of persistence, and one one occasion he compells Frank, the lover, to actually walk on the bottom of the ocean. But even this is outdone when, in India, the villain breaks through a stone wall and rescues Flora from a fearful predicament. To complete their final destruction they are hurled into a pit filled with alligators.

By all means, don't miss this comedy at the Columbia tonight. Every brand of laughter will be heard from those fortunate enough to see this last word in Twentieth Century comedy.

The other picture this evening is a most beautiful and interesting two-part Selig picture of the North Woods, entitled, "The Spirit of the Violin." It is a story of pioneer days and the many scenes are laid in picturesque locations.

"The Spoilers," that great mine-red production, which was the talk of the town a few weeks ago, will be shown for the last time at the Columbia tomorrow. Every seat for the evening performance has been sold, but there still remains many good choice seats for the matinee at 2 o'clock.

If you missed this wonderful picture when it was here before, don't fail to see it tomorrow afternoon. Remember all seats are reserved, and there will be only one show at 2 o'clock, and it will last a little over two hours.

"The Better Man" at Lyric Tonight

The Lyric has another of those Famous Players Co. features to offer its patrons today, "The Better Man," in four parts, in which Daniel Frohman presents to the moving picture world the famous American actor, Mr. William Courtleigh. "The Better Man" is a stirring romantic tale of a unique rivalry between two young clergymen. It was written by the famous clergyman-author, Rev. Cyrus Townsend Brady, and makes a picture that will keep you alive with a keen interest from start to finish. The admission will be 10 cents for adults and five for children.

Tomorrow's feature is a splendid offering from the Biograph Co., featuring the beautiful Irene Howley, the new Biograph star, who is traveling the road to popularity at top speed. Miss Howley is one of the most beautiful women that ever appeared in pictures and her natural charm and talents will make her a million friends.

"Two Women" comes Friday, a picture you will never forget, a strong tale of deep human interest that will cut its way to your heart like a knife. Anita Stewart and Julia Swayne Gordon play the leads in roles that afford them unusual opportunity for the display of real talent, one as wise as a serpent, the other as harmless as a dove. The charms of one lead men to death and despair; the charms of the other lead to love and happiness.

At The Exhibit

"The Kangaroo," Terrors of New Orleans, is the feature being offered at The Exhibit today. The story deals with an episode in the history of the slave holding states about 1834-35. The picture shows the operations of a nefarious gang of Speculators in slaves. The story is in five acts.

"Human Souls," another famous box office attraction, is the offering for Thursday.

At The Temple.

The Temple theater program for tonight is entitled "A Flower in the Desert." Violet Warden is a girl of disolute parents beyond hope yet strange to tell she is a loyal loving little soul, who stands by her mother. The third reel entitled "Love Knows No Law," a true story for old and young. The fourth reel is a Keystone comedy, entitled, "Hogan's Wild Oats."

CUT THIS OUT

Old English Recipe For Catarrhal Deafness and Head Noises

If you know some one who is troubled with catarrhal deafness or head noises, cut out this formula and hand it to them and you will have been the means of saving some poor sufferer perhaps from total deafness. Experiments conducted in England some time ago seem to prove conclusively that catarrhal deafness, head noises, etc., were directly caused by constitutional trouble. It was further brought out that salves, sprays, inhalers, etc., merely temporize with the complaint, and seldom, if ever, effect a permanent cure. This being so, much time and money were spent in perfecting a pure, gentle, yet effective tonic that would quickly dispel all traces of the catarrhal poison from the system. The prescription which was eventually formulated and which has aroused the belief that catarrhal deafness and head noises will soon be extinct is given below in understandable form so that any one can treat themselves in their own home at little expense.

Secure from your druggist 1 oz. Parmint (Double Strength), about 75c worth. Take this home and add to it 1-4 pint of hot water and 4 oz. of granulated sugar; stir until dissolved. Take one tablespoonful four times a day.

Parmint is used in this way not only to reduce by tonic action, the inflammation and swelling in the Eustachian Tubes, and thus to equalize the air pressure on the drum, but to correct any excess of secretions in the middle ear.

Every person who has catarrh in any form should give this recipe a trial and free themselves from this destructive disease.

Novelette Skating Rink

We cater to only refined and orderly people. Skates 15c. Gentlemen 25c including skates. Afternoon sessions, Tuesday, Thursday and Saturday Special attention to beginners

BOON FROM THE FIELDS

WHEAT-A-LAXA BREAD

Made from the whole grain —a natural grain laxative. Made exclusively by

JAKE PFAU

Wholesale Baker
1809-1811 Eleventh Street
Ask your grocers

Last Sale of the Winter Season

GOODMAN BROS'

Last Sale of the Winter Season

"Style Shop"

421 Chillicothe Street

REMODELING SALE!

A. L. White, manager in charge of the Style Shop is going to make some vast improvements that will operate to your benefit. Changes that will modernize the Style Shop and make shopping easier. Painters and carpenters will shortly be at work. We must get all the goods possible out of the way of these workmen; therefore on Thursday, February 11 we start this 15 day remodeling sale, ending Saturday, February 27. We don't want a single garment to remain if price will move it. Wonderful price reductions have been made. Profits have not been considered. Many things are priced far below actual making cost. This positively is the last sale of the season and you will be well repaid by attending.

Closing Out Our Entire Stock to Make Way For Improvements. These Prices Will Surely Do It!

Women's Tailored Suits

Made of Broadcloth, Serge and Gaberdine, which formerly sold up to $25.00 ..... $3.75

Women's Tailored Suits which were originally priced up to $47.50 ..... $8.75

Women's Silk and Wool Dresses

IN THREE GROUPS

Dresses worth up to $10 ..... $2.98
Dresses worth up to $15 ..... $5.79
Dresses worth up to $30 ..... $9.75

Women's Wool Coats

Are divided into three groups

Coats worth up to $12.50 ..... $1.98
Coats worth up to $20 ..... $3.75
Coats worth up to $35 ..... $9.75

Women's Wool Skirts

Of Serge Gaberdine and Fancy Mixtures, values up to $12 for only $3.25

Women's Wool Jumbo Knit Sweaters

which formerly sold at $5.00 ..... $3.19

Another lot of Women's Wool Sweaters which formerly sold at $3 to $7.50 ..... $1.19

Children's Wool Sweaters worth $1 to $3 ..... 48c

Women's $2 and $2.50 Silk Petticoats for $1.39
Women's $3 and $4 Silk Petticoats $1.89
Women's $5 and $6 Silk Petticoats $3.19
Women's $1 Satin and Heatherbloom Fancy Striped and Checked 29c
Women's Chambra Gingham Petticoats, 50c values 29c; 75c values 39c; $1.00 values 59c

Women's $1 House Dresses made of Gingham and Percale 48c

Women's Kimonos of Crepe and Flannelette worth $1 .... 48c

Women's 25c heavy Ribbed Fleeced Vests and Drawers for 15c

Women's 50c extra heavy Ribbed Fleeced Vests and Drawers for 29c

Furs

Furs worth up to $8.00 ..... $2.98
Furs worth up to $15.00 ..... $5.48
Furs worth up to $22.50 ..... $8.98
Fur Sets one-half former prices.

Children's Union Suits and Separate Garments

50 and 75c values 29c
25c and 35c values 15c

Children's Outing Gowns, worth 50c and 75c. Size 4 to 12 years for 25c

One lot of Children's Cloth Coats which formerly sold up to $1.50 ..... 89c

Children's Gingham and Percale School Dresses, values up to $2.00 for 29c

Middy Waists of extra good quality drill formerly priced $1.00 now 39c

Women's Shirt Waists of Net, Chiffon, and Silk, values $2 to $5 for 89c

Women's Tailored Waists $1 and $1.50 values (soiled) 10c

Women's 50c Gingham Dressing Sacques 17c

Women's $7 Rain Coats $3.68
Women's $2.50 Rain Coats $1.69
Women's 75c Rain Hats 33c

Women's Trimmed Hats

which formerly sold from $5 to $12.50 ..... 98c

Choice of any Untrimmed Hat in our stock 10c

Felt, Velour and Silk Beaver shapes worth up to $4.00.

Baby Caps of Bear Skin and Cloth, all colors, formerly priced up to $3 ..... 10c

Hair Goods At 1-2 Price

$9.75 Switches $4.87 $6 Sweaters $2.98
$7.50 Switches $3.75 $5 Switches $2.48
$4.00 Switches $1.98
10c Unico Toilet Articles 10c

We have decided to discontinue handling toilet articles and will dispose of what we have in stock of these high grade toilet articles which formerly sold at 35c to $1.00 each at 10c

Toilet Waters, Cold Creams, Nail Polish, Cuticle Remover, Liquid Face Powder, Hair Brilliantore, etc. all at 10c

Our Rack of Garments

consisting of Women's Skirts, Women's Wool Dresses and Child's and Misses' Suits, former prices of which ranged from $5.00 to $20.00 for $1.75

Madame Irene, Lyra and Successo Corsets

Corsets values up to $4 ..... $1.69
Corsets values up to $3 ..... $2.69

American Lady Corsets

$5 value $4.00
$3.50 values $2.75
$3.00 values $2.50
$2.50 values $2.00
$1.50 values $1.25
$1.00 values 89c
One lot of $1 and $1.50 Brassieres .. 69c
50c Brassieres 37c
$5 and $6 Silk Kimonas $2.98
$3 and $4 Silk Kimonas $1.89
25c Women's Hosiery ..... 14c (Black and Tan)
39c Women's Hosiery ..... 19c (Black and Tan)
50 and 75c Women's Hosiery ..... 29c (Black and Tan)
$1 and $1.50 Women's Embroidered Silk Hose (Tan, Blue, Pink, Grey and Lavender) 39c

Women's $1 Long Black Sateen Aprons 48c

MUSLIN UNDERWEAR

Gowns, Princess Slips, Combinations, Skirts, Corset Covers and Drawers

Muslin Garments which formerly sold
Up to $1.00 ..... $1.39
Up to $2.50 ..... 98c
Up to $1.50 ..... 69c
Up to $1.00 ..... 48c
Corset Covers and Drawers, Lace and Embroidery Trimmed
75c and $1.00 value 37c
50c and 75c value 29c

Light Weight Knit Underwear

$1 Women's Sleeveless, tight knee or lace trimmed Union Suits 69c
59 and 75c Women's Union Suits .. 39c
50c Women's Union Suits 23c
25c Women's Knit Pants (umbrella style) 19c
25c Women's Sleeveless Vests 17c
25c Women's Short Sleeve Vests 14c

THIS SALE POSITIVELY ENDS SATURDAY, FEBRUARY 27. LOOK AT YOUR CALENDAR, MARK THE DATE

"The Style Shop"

421 Chillicothe Street. Opposite First National Bank Building Phone No. 710

DON'T MISS THE
COLMUBIA
RADIUM GOLD PICTURES

TONIGHT
"THE SPIRIT OF THE VIOLIN"
A Selig drama in two parts
"The Fates of Flora Fourflush."
or "The Treasure Temple of Bosh"
One of the funniest of comedies

DON'T FOR ONE MINUTE FORGET
"THE SPOILERS" Tomorrow Thursday
Every seat for the evening is now sold, but we have many good seats left for the matinee at 2 o'clock.
This will be your last chance to see this greatest of all motion pictures.

BRITAIN SCATHINGLY ATTACKED BY BERLIN ON FLAG INCIDENT

Berlin (via Amsterdam) Feb. 10—Mingled scorn and indignation are directed against England in the Berlin newspapers. The scorn is due to the fact that the British admiralty finally admitted that it had ordered the Lusitania to hoist the American flag, while the indignation was aroused by the following paragraph in the statement issued by the admiralty in London last night.

"To destroy a ship, noncombatant crew and cargo, as Germany announced her intention of doing, is nothing less than an act of piracy on the high seas."

The indignation expressed by the newspapers over this accusation of piracy was only a reflection of that felt at the German admiralty.

"Why must England descend to vituperation and abuse to strengthen her cause?" one official asked when he was requested to comment on the British statement.

"England declared the North Sea a war zone, but Germany did not accuse her of piracy. She planted mines which have blown up neutral ships that disobeyed her warning, but even then England was not branded a pirate.

"The English government gave one day's notice as to the war zone it had fixed. We gave two weeks' notice. The neutral countries can judge for themselves which showed the greater regard for noubelligerents.

"Germany's record is clear. England's is not."

"Smoked out," is the way one of the leading papers refers to England's admission that the Lusitania was ordered to hoist the American flag. It refers sarcastically to the fact that "England confesses it needs the help of the American flag to protect its shipping," and continues:

"Our submarines have demonstrated their ability to harass shipping at England's very threshold. England knows her danger. Now she attempts to involve neutral nations.

"Americans, however, can recognize England's purpose. They are not to be misled by the deception for which England has become notorious."

FRENCH WOMAN MUST FACE COURT MARTIAL

Paris, Feb. 10—Madame Hochoffe will be brought before the court martial at the end of this month, charged with having received army rations, which had been appropriated by Army Paymaster Deschaux. She is the wife of a Paris dressmaker and was taken into custody at her home in this city four days ago. The preliminary investigation of her case is now completed. It is charged she knew the military stores were stolen when she received them.

Paymaster Deschaux also will appear before the court, as will an army officer named Dougiat, who is charged with having been an accomplice.

MAKE EFFORT TO RECOVER BODIES

Nanaimo, B. C., February 10—Efforts to recover the bodies of twenty-one miners who lost their lives by drowning yesterday in the South Wellington mine of the Pacific Coast Coal mines, limited, were begun here today. Big pumps, by which it is hoped to clear the mine levels of water, were to be installed. It was not expected, however, that any of the bodies will be reached for several weeks, owing to the extensive workings in the mine.

So rapid was the rush of water yesterday when a wall of the adjoining Southfield mine was shot through that few of the men had time to escape. The manager of the mine lost his own life in an attempt to get his men to the surface. He was struck by a wall of water and presumably was crushed to death by its force. His body has not been recovered.

Americans Arrange For Belgian Relief

Berlin, Feb. 10. (Via London) —Herbert C. Hoover, chairman of the American Commission for the relief of Belgium returned last night to Brussels. The negotiations he has been conducting with the government here relative to a food supply for Belgium have not been closed but satisfactory progress is said to have been made. He has been authorized to conduct further negotiations with the military government of Brussels and expects a favorable outcome.

Ernest Bicknell and Henry James, Jr., representatives of the Rockefeller foundation left Tuesday for Vienna on their way to Rumania where they will negotiate for a supply of grain for the people of Poland who are in distress. The German fund for this cause has now reached a half million marks ($125,000).

GRAY HEADS
Darken Your Hair—Look Young As You Feel! Stop Falling Hair

You can turn gray, faded, streaked with gray hair beautifully dark and lustrous almost overnight if you'll apply, on retiring, Q-Ban hair-color restorer to hair and scalp like a shampoo. Q-Ban hair-color restorer is harmless, not sticky, delightful to use and darkens the hair so naturally and evenly that no one can tell it has been applied. It also produces that soft, dark, lustre and abundance to the hair which makes the hair so fascinating and alluring, besides prevents dandruff, itching scalp and falling hair and promotes its growth. This is the age of youth. Try Q-Ban and you'll be delighted with your beautiful, soft, fluffy, dark hair and lots of it and youthful appearance. Money back if it fails to darken gray hair. Only 50c for a big bottle at Stewart's Drug Store, Portsmouth, Ohio. Out-of-town people supplied by mail.—(Advt.)

Shipment Is Lost

The Kah-Patterson company received word Wednesday that a big shipment of leather and loose leaf stock it was expecting from Milwaukee was lost when the steamship Iowa sank off Chicago a few days ago.

Upbuild Your Lungs Is Timely Advice

when consumption claims over 350 people daily in the United States. Neglected colds, overwork, confining duties and chronic disorders reduce strength and allow tubercular germs the mastery.

The greatest treatment science affords is courage, sunshine and Scott's Emulsion.

Scott's Emulsion contains the pure cod liver oil to clarify and enrich the blood, strengthen the lungs, rebuild wasted tissue and fortify the resistive forces to throw off disease germs. It is totally free from the false stimulation of alcohol, wine or harmful drugs.

During changing seasons strengthen your lungs with Scott's Emulsion—Its benefits are too important to neglect. Physicians everywhere proclaim its worth and warn against alcoholic substitutes. Every druggist has it.

13-141 Scott & Bowne, Bloomfield, N. J.

WAITING ON GRAND JURY

Juvenile Judge Beatty announced Wednesday that final disposition would not be made of the case of Ina Cassity, seventeen-year-old girl held as an accomplice with her mother on an arson charge, until the grand jury had made public the result of its investigation of the fire. In the meantime, she and her mother are prisoners in the county jail.

Turkey supper at the First Presbyterian church, Thursday evening. adv 10-1

Accounts Filed

The fourth account of Cynthia Partridge, guardian of Katherine Partridge, an imbecile, of South Webster, was filed in probate court Wednesday morning. It shows receipts of $288, 24 months' pension at $12 a month, and disbursement as follows: board $264, clothing $18.50 and court costs $5.50.

The fourth account of Lydia A. Jayeox, guardian of Violet Shope, a minor, of South Webster, was also filed in probate court Wednesday morning. The receipts are 24 months' pension at $14 per month, $336; expenditures, board $264, clothing and shoes, $65 and court fees $7.

Repair work our specialty. Walters Plumbing Co. adv

Bond Is Missing

Huntington, W. Va., Feb. 10.—Clarence L. Bond, former manager of the State Loan company, is sought by the authorities to answer the charge of embezzlement and forgery. Bond is alleged to have appropriated to his own use $3,685 of the loan company's funds and to have forged a promissory note for $102 by signing to it the name of Adam C. Usbury.

New Garbage Dump.

The city officials established another new garbage dump, Wednesday. It is to be located on the river bank east of Thompson street.

Dog Poisoned.

Albert Brunner, of the dry goods firm of A. Brunner & Sons, is mourning the loss of a fine bird dog which was poisoned by some miscreant Tuesday night.

RUSSIANS ON MARCH INTO HUNGARIAN VALLEYS

Geneva, Feb. 10. (Via Paris)—The Russians are marching into Hungary by the valleys of the Theiss and Ung rivers, according to advices received here.

DUDLEY 2¼ inches
NORMAN 2¼ inches
ARROW COLLARS
2 for 25 cts. Cluett, Peabody & Co., Inc. Makers

HAM, DOG, HILLTOP, "SOME" EXCITEMENT

A report reached police headquarters Wednesday afternoon that a dog was coming down off the Hill Top with a 15 pound ham between its teeth. Every time a pedestrian tried to stop the dog it meant another chunk devoured and at last accounts doggie was toting only the center bone.

Donates Piano

Mrs. Charles H. Wilhelm, of 626 Fourth street, has donated her piano to the Mothers' Club of the lower Fourth street school building for use in the kindergarten room. The instrument will be moved within the next few days, and given a thorough overhauling.

Going Back With Husband

Paris Gent, of Frankfort, Ky., appealed to the police Wednesday to restore his wife, Mary Gent, to him, claiming a Mrs. Woods living back of the Interstate barn, was detaining her against her will. Gent exhibited a letter from his wife in which it was alleged that she was held prisoner in the Woods home.

Chief McCarty and Officer Moore visited the home and found Mrs. Gent there. When she confirmed Mrs. Woods' story that she had merely been engaged to attend her during her illness they passed up the complaint. She agreed to return to Frankfort with her husband.

Always on the job. Walters Plumbing Co. adv

Entertains Old Friend.

Landlord A. S. Turner of the Harris House is entertaining an old friend this week in the person of G. S. Wooding, of Danville, Va., a traveling salesman for the Whittemore Polish Co., of Massachusetts. Mr. Wooding makes two trips to Portsmouth each year to visit Mr. Turner. His brother, Harry Wooding, has been mayor of Danville for the past 20 years.

WITH THE SICK

Mrs. George Martin, who has been very ill at her home on Sixth street, is so much improved that she is now considered out of danger.

George Zeisler, book-keeper for the Portsmouth Brewing & Ice Company, is threatened with typhoid fever at his home, 812 Gay street. He has been ill for the past wek.

Louise, daughter of Mr. and Mrs. R. L. Johnson, of East Portsmouth, has recovered from a week's illness with the grip.

Mrs. Ora Clark has been very ill for the past week at her home in East Portsmouth.

Dennis Mershon, a city package deliveryman, who has been very ill for the past ten days at his home on Fifth street, is able to be about again.

Merchant Policeman Charles Haas is nursing a very heavy cold, but is pluckily sticking to his post of duty.

Mrs. A. Z. Blair of Rose Ridge has been very ill with the grip for the past few days. She was improving, but suffered a relapse.

Mrs. John Watts, of 1319 Park avenue, has been seriously ill for the past few days. It is feared that she is threatened with an attack of appendicitis.

Stricken with appendicitis at 9 o'clock Wednesday morning, Wilda, 9-year-old daughter of Mrs. Frank Robinson of Gay street, two hours later underwent a successful operation, it was stated by attending surgeons.

Harry Huddleson, popular local mail cairrer is laid up at his home on Fourth street with a severe attack of the grip.

Little One Was Lost

Little Mabel Dever wandered away from the parental roof at No. 1307 High street, and got lost Wednesday. Police were notified but the tot later turned up safely.

BIRTHS

A fine little son was born Tuesday night to Mr. and Mrs. Howard Warren of Union street. Mr. Warren is a shoeworker.

Mr. and Mrs. John Everman, of Riverview, Ky., are rejoicing over the arrival of a girl, their first born, who came to brighten their home Monday afternoon. Mr. Everman is the well known merchant of Riverview.

Local relatives of Mr. and Mrs. Frank Luther, of Newtown, O., former Portsmouth residents, received word of the birth of a son to them on Wednesday morning. Mr. Luther was formerly employed at the Prichard garage in this city, while his wife was formerly Miss Lottie Turner, of this city.

A baby son was born to Mr. and Mrs. J. A. Willis of Sciotoville Wednesday afternoon. The father is a carpenter.

Ankle Sprained.

Robert Stahler while trying to catch a horse on the Chas. W. Turner farmplace, Wednesday, fell and sprained an ankle. He sent to the city for a pair of crutches.

BUILDING PERMITS

Will Hazelbeck, addition to stable at rear of Tenth and Gay streets, $100.

Barracks Quarantined

Sergeant Louis Heiniger, of the local U. S. recruiting station, received word Wednesday morning that the Columbus barracks had been placed under quarantine on account of several cases of spinal meningitis and measles which had developed there during the past few days. All new enlistments will be sent to the Jefferson barracks near St. Louis until the quarantine is lifted.

Visited Uncle.

Fred C. Baesman, manager of the Underselling Stores at Jackson, O., visited his uncle, Fred Baesman, of the city public safety department, Wednesday.

Frederick Kaltenbach, aged 64 years, father of Jack Kaltenbach bartender at the St. John's hotel, is very ill with pneumonia at his home on Pond Creek.

DR. CHASE'S
Blood and Nerve Tablets
Fill the shriveled arteries with pure, rich blood, increase the weight in solid flesh and muscle that give you strength, the brain and nerves with fresh vital fluid that force new life and vigor into every part of the body.
WEIGH YOURSELF BEFORE TAKING
Price 50 cents; Special Strength 75 cents.
Dr. Chase Co., 224 N. 10th St., Philadelphia, Pa.

The New Sun
TONIGHT
THE BARRETT PLAYERS PRESENT THE GREAT SPECTACULAR PRODUCTION OF FAUST
With special scenic and Electrical Effects
Special Bargain Matinee Wednesday 2:30, 10, 20c
Night Prices 10, 20, 30, 50c
LAST HALF
"THE PATH OF DUTY"
BODE'S ORCHESTRA
Souvenir photographs of Anna May will be given to the ladies attending Thursday night's performance.

Zeppelin And Crew Lost In North Sea

Geneva, (Via Paris), Feb. 9.—The entire crew of a Zeppelin which has been missing for four days was drowned when the airship fell in the North Sea off the coast of Denmark during a storm, it is reported at Friedrichshafen. Details of the disaster have not been received.

It is said here that one Zeppelin and two airships of the Parsvel type will accompany the German troops which have been detailed to take the field against Serbia.

Massie Lodge Is Hustling

Members of Massie Lodge No. 145 Knights of Pythias received a letter Wednesday stating that Massie was planning big things in a fraternal way this season. An effort will be made to secure 75 new members during 1915. A series of entertainments will be held this summer by this lodge.

In New Home

R. E. Wakefield, who has been living on West Sixth street, has moved to Franklin avenue.

To Remove Growth

Dr. J. W. Hutchens and wife of Sciotoville, and Mrs. Will Bennett, sister-in-law of Dr. Hutchens went to Cincinnati, Wednesday, where Mrs. Bennett entered Christ's hospital. An operation was to be performed for the removal of a growth on her arm. Dr. Hutchens will return Thursday while Mrs. Hutchens will remain with relatives until Saturday.

In Columbus.

Attorney Harry W. Miller went to Columbus Wednesday morning on legal business.

Boosting Cigars

Samuel Weinfield, widely known traveling salesman for the Deisel-Wemner company, cigar manufacturers, of Lima, was in Portsmouth on his periodical visit Wednesday, boosting the merits of the "San Felice" and "El Verso" brands.

In Queen City

John T. Breene has gone to Cincinnati on a business trip for the Breene Manufacturing company.

BOYS ROCKED HOME

Two boys while riding on N. & W. train through Otway, Wednesday afternoon, rocked a home in that village. N. & W. officials were notified and boys were arrested at Rarden.

Mrs. Brushart At Bedside

In response to a message from Wilcoe, W. Va., Wednesday that Hayden Bush was a desperately sick man, Mrs. Seva Brushart of Second street left on the noon N. & W. train for the bedside of Mr. Bush.

Mr. Bush has developed hiccoughs and physicians have been unable to stop them.

Back At Desk

E. O. McCowen, county school superintendent, was back at his desk in the Kricker building Wednesday after a short illness with the grip. He expects to go to Washington township Thursday to visit the schools of that township and meet with the township board of education.

In Columbus

W. J. Jenks, general superintendent of the Norfolk and Western Railway and Supt. J. T. Carey of this division left Wednesday for Columbus. Mr. Jenks makes his headquarters in Roanoke.

Washington, Feb. 10.—Another record coffee importation into the United States—more than a billion pounds—was made last year, according to the Department of Commerce today. The 1914 coffee importation was valued at $105,000,000 or $25,000,000 less than 1912, the highest value ever recorded. Of the total importation of 1,011,000,000 pounds of coffee in 1914, Brazil furnished the largest supply of any single country. Columbia was second. Hawaii and Porto Rico are furnishing an increasing share of the coffee consumed in continental United States.

The American people consume more of the beverage than those of any other country, the Germans coming next. The per capita consumption of coffee in the United States is now more than 10 pounds compared with 8.3 pounds in 1894.

Columbus, Feb. 10—Representatives of labor organizations, ministerial and church associations and women's clubs united in support of the Bohm bill to prohibit employment of persons more than six days a week, in a public hearing before the house labor committee today. Railroad representatives spoke against the bill on the ground that emergencies often compelled them to use employees seven days a week.

T. J. Donnelly, of Cincinnati, secretary of the Ohio Federation of Labor, declared seven days' work a week in emergencies usually leads to regular employment without a day off, with only six days' pay. Thomas J. Farrell, of Cleveland, a vice president of the Federation, declared such a law is necessary to protect many men in situations where they cannot protect themselves against employment without a day off each week.

Rev. H. A. Weaver, of Columbus, representing the Seventh Day Adventists church, urged favorable action on the bill.

The bill provided in addition to the one day's rest in seven, for closing of factories on Sunday. It exempts janitors, watchmen, bakers, livery stable employees or others caring for animals.

Spartanburg, S. C., Feb. 10.—The price of bread will be considered at a meeting in Atlanta next Wednesday when arrangements will be made for the annual convention of the Southeastern Master Bakers' association according to announcement here of President August Geilfuss. The states of North Carolina, South Carolina, Georgia, Florida, Alabama and Tennessee are included in the organization.

Bakeries in several cities in North Carolina and South Carolina already have advanced the price to six cents a loaf because of the rise in wheat values. Mr. Geilfuss said he believed other bakeries would have to take similar action soon.

OBITUARY

Louis Betz

Louis Betz, a boat painter of the B. & O. S.-W., died at his home in Chillicothe Wednesday morning of Bright's disease. His last work here was the repainting of the company's local passenger depot.

George McNeal

George McNeal, aged 45 years, a teamster for the Interstate Transfer Company, died very suddenly at the home of a brother-in-law, Thomas J. Kennard, in Vanceburg, Ky., Wednesday morning.

Mr. McNeal had but recently been discharged from Hempstead hospital, where he had received treatment for dropsy and stomach trouble. He felt so much improved last Thursday that he left for Vanceburg without informing his family until after his arrival there. News of his death therefore came as a shock to all. He leaves a wife, Mrs. Lavena Kennard, and the following children: Kenton McNeal, Mrs. George Riehl, Robert, Norma and Ray, who left for Vanceburg on an afternoon train. The family reside on Front street, coming here from Lewis county six years ago.

Thomas Hemphill

Thomas Hemphill, aged 84 years, a retired farmer and one of the most respected citizens of Lower Nile township, died at his home in McGaw early Wednesday morning.

"Uncle Tom," as he was best known to his friends, had been suffering with heart disease and infirmities of old age for some time past. He had been a resident of McGaw for 35 years, moving to that section from Cherry Fork, Adams county. He leaves a wife, Mrs. Belle Elliott-Hemphill, one son, James, at home and two daughters in Hardin county.

Clarence A. Schaefer

The funeral of Clarence Aloysius Schaefer, who died of spinal meningitis at St. Edward's college in Huntington, W. Va., Tuesday morning, will be held at 8:30 o'clock Thursday morning. The body will be left at the home, in the parlor, and close to the window overlooking the porch so that all friends may be able to see the body by looking through the window. Health Officer W. W. Smith advised against a public funeral on account of the disease that caused the death. Requiem high mass will be held at St. Mary's church with Fathers T. A. Geebel and J. E. McGuirk of the local Catholic churches, and Father Wenninger of St. Edward's college in charge.

Mrs B. J. Robinson

Mrs. B. J. Robinson, aged 70 years, died at her home on the Buena Vista pike, a half mile east of Friendship, Tuesday at midnight, of a complication of diseases.

Mrs. Robinson was the wife of a well known farmer and besides him leaves an only daughter, Mrs. Ben Williamson, wife of a prominent hardware merchant of Catlettsburg, who attended her during her four weeks' illness. The remains will be taken to Ashland for burial Friday.

Dr. Rudolph Erdman

Dr. W. D. Tremper of Second street, has received a telegram from New Richmond, Ohio, announcing the death of Dr. Rudolph Erdman, of that city. Dr. Erdman passed away there yesterday after an extended illness due to complications. He left Portsmouth in 1887 after having practiced medicine in this city for quite a while. Dr. and Mrs. Tremper will attend the funeral services of Dr. Erdman.

Mrs. Sallie Walker

Mrs. Sallie Walker, 65, wife of William Walker, well known Rarden citizen, died Sunday afternoon, the victim of a paralytic stroke suffered several days ago. She was married to Mr. Walker in 1901, and had no children.

The deceased woman is survived by her husband, two sisters, Mrs. Elizabeth Bussa, of this city, and Mrs. Mary Hazlett, of Blue Creek, and two brothers, Mack Shaw, of Greenup, Ky., and Marion Shaw, of this city. The funeral services were held Tuesday afternoon at the Rarden M. E. church in charge of Rev. Roy Weaver, followed by interment in the Rarden cemetery.

GEORGE PFEIFFER
Undertaker & Funeral Director
Lady Assistant
Home Phone 244. Bell Phone 331 R.
723 Chillicothe St.

Roy C. Lynn
UNDERTAKER AND Funeral Director
Auto Ambulance Service
BOTH PHONES 11

PURE BLOOD MAKES HEALTHY PEOPLE
Hood's Sarsaparilla removes scrofula sores, boils and other eruptions, because it drives out of the blood the humors that cause them. Eruptions cannot be successfully treated with external applications, because these cannot purify the blood.
Hood's Sarsaparilla makes rich, red blood, perfects the digestion, and builds up the whole system. Insist on having Hood's. Get it now.

F. C. Daehler Co.
Funeral Directors
—AND—
Undertakers
BOTH PHONES
Automobile Ambulance Service

DON'T MISS THE
LYRIC
HIGH CLASS PICTURES

TONIGHT "FAMOUS PLAYERS DAY" TONIGHT
Daniel Frohman presents
WILLIAM COURTLEIGH
The popular American Actor in
The BETTER MAN FOUR PARTS
A stirring tale of the struggle between two clergymen for the world's two greatest prizes by the famous clergyman-author REV. CYRUS TOWNSEND BRADY.

TOMORROW
The Lady of Dreams
Featuring the beautiful
Irene Howley
"A fairy tale that came true."

FRIDAY---"Broadway Star Feature"
Two Women
A romantic tragedy in three parts
ANITA STEWART, JULIA SWAYNE GORDON, HARRY T. MOREY, HARRY T. NORTHRUP
Two women—one as wise as a serpent, the other as harmless and innocent as a dove.

Miss Dolly Wise

She is here to answer any and all questions concerning love, matrimony, troubles, woes, etiquette, etc. Inquiries should be addressed to Miss Dolly Wise care The Daily Times, Portsmouth, O. Office Phone 60. Residence A-490.

If the woman who had a question in this column some weeks ago asking for a home for herself and baby will call me up I will give her the phone number of a woman who would like to help her.

Dear Dolly.—You have been such a good friend to others, I am going to ask advice too. We had a beautiful white poodle dog which had a habit of visiting a neighbor. He would stay several days then come home. My little girl went after her pet several times and finally the woman said she did not want her to come for the dog again as she did not believe the dog belonged to us. Now, they have moved and taken the dog with them and I don't know where they have gone. We raised the dog and on account of the children's love for him I have several times refused to sell him. I have to work and he is the only company my two children had while I was at work. Nor would he allow any stranger near the house while I was gone. Now, will you please tell me what I can do? And what do you think of people who could well afford to buy the dog who would rob little children of their pet?

BUSTER BROWN.

I hope they will see this letter and restore the dog to its rightful owner.

Dear Miss Wise.—I would appreciate an answer to the following questions: I am about to put an article on the market. Who should I write to in order to obtain a serial number? How can I have the label copyrighted or registered?

WANT TO KNOW.

Write to the United States Patent Office, Washington, D. C.

Huntington, W. Va.—Dear Miss Wise.—We are two girls sixteen years of age. Do you think we are too young to work in the shoe factory or other employment, as our parents are not able to keep us.

HUNTINGTON KIDS.

You are probably old enough to work if you can find suitable employment.

Point Pleasant, W. Va.—Dear Miss Wise.—Do you think a girl of nineteen is old enough to keep steady company with a fellow of twenty-two years?

CYCLONE STRUCK.

Yes.

Dear Dolly.—I would like for you to print the names and addresses of several single men who are in the war or who have enlisted in the army.

EARLY J.

I do not know the names of any individual soldiers in the war.

Dear Dolly Wise.—I noticed in your columns some one asks for a recipe for prepared mustard. I have a very good one. Beat one eggs, add 1 tablespoon mustard, one of sugar, one of flour, 1-2 teaspoonful salt, stir together and add enough water to mix to paste, add 1 pint vinegar and boil until right thickness. Mrs. B.

Huntington, W. Va.—Dear Dollie.—Do you think a girl of 16 is old enough to walk with a fellow?

WANT O KNOW.

Certainly.

Lyra, Ohio—Dear Dolly Wise—I sit myself down and take my pen in hand to come to you for advice. I met a girl about two months ago. I am real crazy about her but she is so fat and awkward she can hardly get around. When we go some where in the buggy she takes nearly all the seat. I am real small but we are the best looking couple around here. I want to propose to her, but if she says yes and wants to get married right away I do not know what to do, for she never was in town and please tell all about the court house, as we will come to your town to get married. Please give me all the advise you can. Sincerely,

SHORTY.

The next time you take her out riding hire a surrey if you haven't got one and let her hit in the back seat and you in the front. Don't propose until you are ready to get married. Still, she might turn you down, Shorty. Girls don't always jump at the chance to get married. After you get here any one can tell you the nearest route to the court house, or you can call me up and I'll tell you all about it.

Bertha, O.—Miss Dolly Wise.—I have decided to give my friends a party valentine eve. Do you think ice cream and cake would be nice for refreshments in a winter month? And tell me how to clean a pink silk dress without leaving a spot?

WEST SIDE CAT BIRD.

It would be perfectly all right to serve ice cream and cake, or you could serve sandwiches and coffee, or both. If you put a little salt in the gasoline when you clean anything it will not leave a spot. Be careful of fire. Your other questions were too silly to answer. It's too cold to go in bathing now.

Dear Miss Wise.—We are two McDermott brunettes and want to know what will take oil out of a black wool crepe dress and we are both 16 years old and how should we wear our hair and what colors should we wear and is Tipperary in the old country and what part and dear Miss Wise are we too young to have a beau?

McDERMOTT BRUNETTES.

Lay a blotter on the spot and press with a hot iron. If this does not take it out try benzine or gasoline. I should think you could wear any of the leading colors. The new shades are not very becoming to any one. Tipperary is a little city over in Ireland. You are not too young for boy friends, but much too young for a steady.

Dear Miss Wise.—You have helped so many others I thought perhaps you could help me too. I am a woman 25 years old with three little girls, aged two, five and seven years. My husband and I can't agree and have about decided to separate and go our way and I want to keep my babies with me. I have a fairly good education, can cook pretty well and am a very good hand with children. I don't know very much about sewing and my other accomplishments (if such they might be called) are rather limited. I can wash and iron pretty well, but I am not very strong and don't suppose I could stand the strain of doing that heavy work for support. I will probably have a few hundred dollars, can't say how much, and am pretty patient with children and a remark I heard a woman make one day at a moving picture show put me thinking. She was telling how much she would like to go to certain plays or perhaps shopping, but as she had to take baby everywhere as she had no one to leave her with she would rather stay at home than take baby and have her fretting. Why wouldn't that be an opening for me? Say charge a nominal price by the hour. For I know many women feel just that way about taking baby out. What do you think, Dollie? Or perhaps I could get a small place in the country and make it, or perhaps you could suggest something. Thanking you so much for reply, I am

AN INTERESTED READER.

For the sake of yourself, your children and their father, do not break up your once happy little home. Instead of racking your brain trying to think of something to do, why don't you get busy and use a little of your time and talent in trying to figure out why you aren't happy; or why you are not a success as a wife and mother, or why you want to leave your husband and go out into the cruel world and fight the battles of life alone. Those little dears have the right to the love and protection of their father and you have no right to deprive them of it without a good and sufficient reason. If you have had a quarrel or misunderstanding, get together and talk things over, and I am sure you can patch up your differences and live happy ever afterwards, as the story goes. Of course if you are forced to go out and earn a livelihood for yourself and little ones, I would suggest taking care of children.

Louella—I don't know who he is. Ask some of his friends to tell you his name.

The Ladies' Aid Society of Manly church will meet Thursday afternoon, at 2 o'clock, at the parsonage, where Mrs. Gilliland will be the hostess, assisted by Mesdames F. H. Geiger, F. W. Geiger, Oscar Grimes and Joseph Hammon.

Miss Lena Houck, who is attending school at La Sell Seminary, Auburndale, Mass., will leave Friday with a party of schoolmates, accompanied by some of the faculty, on a trip through the White Mountains returning to their school next Monday.

Mrs. Flossie Daniels, of Wait's Station, went to Hamden Monday on a business trip.

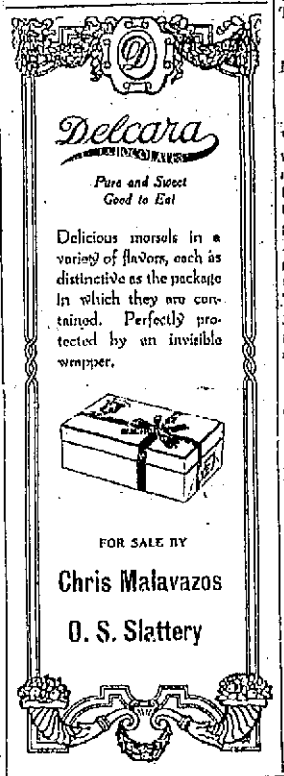

SOCIETY

Mr. and Mrs. Chris Heer gave a delightful bridge party last evening, when they entertained the members of the Saturday Afternoon Whist Club, their husbands and a few other guests. The members present were Messrs. and Mesdames Frank Adams, Charles Hall, Milton H. Longfellow, R. O. LeBaron, Harry W. Miller and Miss Ruth Thompson, and the guests Messrs. and Mesdames Alan Jordan, Guy Williams, W. B. Altsman, George Mytinger and Earl T. Pursell. Mr. Alan Jordan won a leather traveling case and Mrs. Jordan won a beautiful corsage bouquet. A dainty repast was served at the card tables. The next regular meeting of the club will be held Saturday afternoon at the home of Miss Ruth Thompson.

The First Presbyterian Ladies' Aid Society will give a turkey supper tomorrow (Thursday) evening at the church, when the menu will be as follows:

Turkey Dressing Gravy
Potatoes Peas
Slaw Cranberries
Brown Bread White Bread Butter
Ice Cream Cake Coffee

Mr. John G. Herman and Miss Winifred J. Davis, of Oak Hill, were married last evening at half-after-eight o'clock, at the home of the officiating minister, Rev. B. B. Cartwright, on Waller street. Those present were Misses Carrie and Edna Hermann, sisters of the groom, Miss Gladys Davis, sister of the bride, and Mr. Frank Hermann. The bride was attired in a handsome jacket suit. The happy couple will go to housekeeping as soon as a suitable house can be found.

Mr. and Mrs. R. D. York gave a dinner this evening, entertaining Mr. and Mrs. E. D. Stevens, Mr. and Mrs. Paul Esselburn and Mr. and Mrs. Harry W. Miller. The table was exquisitely adorned in pink roses, with pink valentines marking the places. After dinner bridge was indulged in, when Mr. and Mrs. Milton H. Longfellow and Mr. and Mrs. Earl T. Pursell joined in the game. The partners at cards were formed by matching valentines.

Mrs. Charles Houck will leave tomorrow for Columbus, where she will spend the day with her nieces, Misses Katherine and Roberta Barlow, and on Friday will leave for Grand Rapids, Mich., to visit her sister, Mrs. Frank Aitken.

Misses Bess and Marie Pixley were hostesses at last evening's meeting of the Neighborhood Five Hundred Club at their home on Ninth street. The game was followed by delicious refreshments.

Miss Virginia Fairtrace was hostess at an enjoyable Five Hundred party last evening at her home on Timponds avenue, where there were present Misses Irene Pugh, Edna Arthurs, Mary Tomlinson, Messrs. Leo York, Clarence Coriell, Frank White and Harry Kunst. The game was followed by music and a hot lunch.

Mr. and Mrs. Milton H. Longfellow have issued invitations to a bridge Friday evening, February twelfth, at eight o'clock, at the York home on Rose Ridge.

Misses Olga Thurman and Katherine Roush, of the Western Union telegraph office, enjoyed a trip to Wheelersburg on the packet Greyhound Tuesday, as guests of the latter's father, Capt. Tom Roush, pilot of that steamer.

Wurster Bros. guarantees Parisian Sage to remove dandruff, stop falling hair and scalp itch, and to put life and beauty into the hair making it soft and lustrous. It's a most invigorating and helpful tonic, and inexpensive. adv

Mrs. Chris Heer entertained this afternoon with a bridge party at her home on Sixth street. There were enough guests for six tables, among them being Miss Nina Binder, of Jackson, Mich., guest of Miss Elizabeth Watkins. In serving a delicious lunch Mrs. Heer was assisted by Mrs. John Heer and Mrs. Frank Adams. Mrs. Heer will entertain Friday afternoon with a Kensington.

The All Saints' choir will practice promptly at 7 o'clock Thursday evening on account of the Deaf Mute service to be held in the church later.

Section Number 2 of the First Christian church urges all women of the section to be out in force Thursday afternoon at the church.

Mr. and Mrs. W. H. Shonkwiler, of Summit street, entertained at dinner last evening Mrs. J. H. Robinet, Mrs. Irel Anderson and Miss Edith Sherbourne.

California Raisin Bread
Made from Sun Maid Raisins
Try it—you'll relish it. Made exclusively by
Jake Pfau
Wholesale Baker
1809-1811 11th St.
Ask your grocers

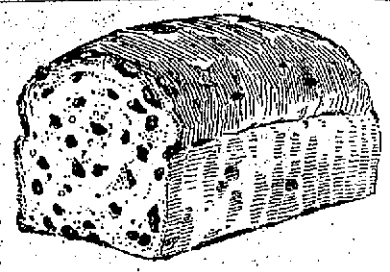

Mr. and Mrs. Ely Brown are entertaining with a dinner this evening, when the guests are Messrs. and Mesdames W. H. Eshelman and daughter, Olive, Charles Moreland, C. F. Cissna, daughter, Jean, H. C. Mosely and Miss Goldie Murphy. The table is in beautiful decorations of pink.

The mothers of the Second Street Kindergarten presented the Kindergarten with gifts yesterday, which were very much appreciated by the teacher, Miss Bertha Gillilan, and much enjoyed by the children of the school.

One of the most pleasant social events of the winter was the select party given at the home of Miss Dorothy Yates, 1617 Twelfth street, Tuesday evening, in honor of her seventeenth birthday anniversary. Only a few of the young hostesses' many friends were present, but every person in attendance had a most delightful time. Delectable refreshments were served, to which all did ample justice. Games were played and the evening's festivities were rendered still more pleasant by the rendition of several piano solos by Harold Walker. Those present were Messrs. Baxter Jackson, Oscar McClure, Dennis Parkinson, Ralph Hawkins, Clair Guffy, Harold Walker, Louis Adams, Misses Marie Young, Katherine Yates, Dorothy Yates, Hazel Gilliland, Georgia Jacobs and Muriel Geibel.

Rexall
"93" Hair Tonic
stops the hair from falling out
Wurster Bros.

PIANOS
PLAYER PIANOS
ORGANS
And other musical instruments
Tuning and Repairing
D. F. Crockbaum
Phone 1097
1621 Fourth St.

The Bigelow Woman's Foreign Missionary Society held a splendid meeting yesterday afternoon at the home of Mrs. Louella Wendelken, on Glover street. There were thirty one members and ten visitors present. The assisting hostesses were Mesdames Louis Adams, Frank Gardner, William Doerr, Thomas Russell, Marin Evans, Misses Emily Bell, Floy Hammond and Alice Dudnit.

The devotions were lead by Rev. A. R. Connell.

The interesting program follows: Talk—Rev. Mr. Connell, on "The Zenana in India."

Chapter, "The Child At Play"—Mrs. Floyd Fuller.

Piano—Harold Walker, who responded to an encore with a beautiful number.

Vocal—Mrs. Lloyd Strecker, accompanied by Mrs. S. R. Crawford.

Current Events—Mrs. Harry Stanley.

During the social hour the hostesses served refreshments.

Miss Emma Johnston and Mrs. Everett Taylor went to Cincinnati today to attend the matinee and see "The Bird of Paradise."

In the little play, "Thank Goodness the Table is Spread," to be given next Monday evening in the basement of Trinity church by the Young Woman's Missionary Circle will be an interesting affair, with the cast of characters as follows:

Groom ..... Ralph Hawkins
Bride ..... Ruth Crawford
Father-in-law..... Karl Rappis
Mother-in-law. Miss Vesta Stockham
Maid ..... Adelaide Blake
Butler ..... John Easterday

Mr. and Mrs. Albert Wilhelm are now in Daytona, Florida, where they will spend a week before starting home. They write friends that they have had a most delightful trip.

Mrs. Frank Montague, who has been visiting her parents, Mr. and Mrs. John Zeisler, of Glover street, has gone to Chillicothe for a brief visit before returning to her home in Cadot, Pa.

Times Service Pattern 1201

1201. A practical "Short Clothes" outfit.

Child's Set of Dress, Petticoat and Drawers.

This combination will readily appeal to the home dressmaker. The dress is in simple Bishop style, and may be finished in French waist style, and with short sleeves and low neck. The petticoat is cut with a long waist, and is sure to prove a comfortable garment. The good features of the drawers will be at once apparent. Muslin, cambric, nainsook or canton flannel are good for the petticoat and drawers, with edges, embroidery or feather stitching for a finish. The dress is lovely for lawn, batiste, nainsook, cashmere, percale, gingham, challie or voile, also for flannelette and crepe. The pattern for this excellent trio of garments is cut in 4 sizes: 1, 2, 3 and 4 years. It requires 2¾ yards of 27-inch material for the dress, 2⅜ yards for the petticoat and ⅞ yard for the drawers for a 3-year size. A pattern of this illustration mailed to any address on receipt of 10c in silver or stamps.

Orders for patterns are forwarded to New York to be filled, hence it requires several days for the pattern to reach the purchaser. Patterns can not be ordered by telephone. Do not use postage stamps for larger denomination than two cents.

CAUTION—Order adult pattern by number of pattern, giving bust measure for waist patterns, and waist measure for skirt patterns. For Misses and Children give number of pattern and age only.

COUPON

This pattern will be sent on receipt of 10 cents. Make number, name, address, etc., plain. Send to Pattern Department Portsmouth Daily Times, Portsmouth, Ohio.

No. 1201. size.....Age (for child) .....
Name .....
Street and Number.....
City .....State .....

Don't Miss This Opportunity
To Get A High Grade Coat For Little Money
Our Entire Stock Of Women's Coats
Now Divided Into Three Lots For Quick Disposal

Women's Coats	Women's Coats	Women's Coats
$3.95	$9.75	$12.95
$7.50 TO $10 VALUES	$16.50 TO $20 VALUES	$25 TO $35 VALUES
At $3.95 you will find all our Women's and Misses' Winter Coats heretofore priced at $7.50 to $10.00 CHOICE $3.95	At $9.75 all our Women's Coats that formerly sold at $16.50 to $20. Materials are corduroys, checks, diagonals and serges, all stylish models marked to close at .. $9.75	At $12.95 you will find all our highest class novelty coats that formerly sold at $25 to $35 in Zibelines, Broadcloths, Diagonals in flare, belted and other styles. CHOICE $12.95

Our great sale of Remnants and Odd Lots now at its best. Come tomorrow and get your share of these wonderful bargains.

GREATER REDUCTIONS ON HIGH CLASS SUITS
$20 TO $35 VALUES
Just 25 Suits in the lot, stylish models in Gabardines, Rep, Broadcloths, etc. Choice $9.75

All our high grade Fur Sets now half-price.

THE MARTING BROS. CO.

CURE YOUR COLD IN A FEW HOURS AND FEEL FINE

Relief comes instantly.

A dose taken every two hours until three doses are taken will end grippe misery and break up a severe cold either in the head, chest, body or limbs.

It promptly opens clogged-up nostrils and air passages in the head, stops nasty discharge or nose running, relieves sick headache, dullness, feverishness, sore throat, sneezing, soreness and stiffness.

Don't stay stuffed-up! Quit blowing and snuffling! Ease your throbbing head! Nothing iso in the world gives such prompt relief as "Pape's Cold Compound," which costs only 25 cents at any drug store. It acts without assistance, tastes nice, causes no inconvenience. Be sure you get the genuine.

HENRY H. WINTER
Orthopedic Specialist

Foot Braces made to Order
At Winter's Economy Shoe Store

IT TAKES THIS
to induce a man to have his watch overhauled. He's got to drop it or put it definitely out of commission before he gives it any attention.

The month of February is a good time to have your watch overhauled. If is is a good watch it is worth taking care of. If it isn't, come in and we'll sell you a good one.

Albert Zoellner
JEWELER.
Third and Chillicothe.

Your small negatives will make good enlargements at
FOWLER'S
717 Second Street

HOTEL
Manhattan
—AND—
Restaurant

ALEX CHUCALES, Prop.

European Plan. Reasonable Rates
Rooms and Bath

KENTUCKY'S FINEST PRODUCT

AT ALL BARS
GLOCKNER & MEYER
DISTRIBUTORS
431-437 Front. Both Phones

Crazy, But Smart Enough To Pass Forged Checks; Arrested

D. H. Hanshaw, an N. & W. brakeman, who after the tragic suicide of his wife six months ago, became unbalanced and was but recently released from the Athens asylum, was arrested Tuesday evening for forgery.

Hanshaw had purchased a pair of trousers and an overcoat at the Reinert Clothing company's store about 5 o'clock and tendered a $36.30 check in payment. The check bore the name of F. M. Jennings, a well-known N. & W. engineer, and knowing Jennings to be the man's brother-in-law, the check was readily cashed by a member of the firm. Hanshaw's sister, Mrs. Jennings, was personally known to the firm members, having frequently made purchases at the store. Hanshaw appeared to be drinking, but talked in a sensible manner. It was not until some time later, when the check was more closely examined, that suspicions were aroused.

Mrs. Jennings was called up over telephone, and she at once declared the check to be worthless and that her husband's name had undoubtedly been forged to it. Police were notified and soon after Officers Smith and Albrecht located Hanshaw in the alley adjacent to Multer Bros.' meat market on Chillicothe street. He had just emerged from a nearby saloon and had changed clothes in the alley, though his old outfit was nowhere to be found. When searched only $2 were found on him, but later, in offering to give a cash bond, the man produced $10 from a trouser cuff, where he had concealed it. This was turned over to the Reinert company.

Probate Judge T. C. Beatty was notified of the arrest and the facts in the case and he ordered Hanshaw's return to the asylum Wednesday morning.

Would Move Scioto Back Into Tenth

Columbus, O., Feb. 10.—Congressman-elect E. C. Ricketts, of the Eleventh District, was in the capital today and conferred with Republicans who are considering the gerrymander. He became satisfied with this program:

Shift Athens from the Tenth to the Eleventh, and move Ross county from the Eleventh to the Sixth and move Scioto county into the Tenth.

This, according to Ricketts, would give him a safe district, changing a 7,700 Democratic majority into a 1,200 Republican. Such a shift would put Hocking, Pickaway, Fairfield, Perry and Athens, with a population of 172,200, in the Eleventh district; Vinton, Meigs, Jackson, Gallia, Lawrence and Scioto counties, with 183,177 population into the Tenth and Ross, Pike, Adams, Brown, Clermont and Highland counties, with 163,641 population in the Sixth district.

104 Converts At Allen Chapel Are Banqueted

Allen Chapel A. M. E. church of Seventh street, was in its "Heights of Glory" last evening when according to the promise of Rev. John Irvin, pastor, the recent converts were tendered a most sumptuous repast. Under the management of the well known chefs, "Vick" Penman and Cain Fossett, assisted by Mr. Ed Banns, a four course supper was served.

The corps of table waiters consisted of Walter Justice, Elmer White and Fred Penman as head waiters, and Messrs. Henry Harriston, Saural Polly, D. Kenney and Harvey Powell as side waiters. Three tables were set lengthwise in the Sunday school basement. The decorations were very tastefully completed by the young people. The centre table was enveloped over head by one hundred and four white miniature cardboard crosses representing the number of converts. At the head of this table sat M. John Richardson, master of ceremonies, also the honored guest Mr. Henry Johnson, an earnest and devout member of the church. Mr. Johnson was given a standing expression of appreciation of his eightieth birthday anniversary by every one rising to their feet and wishing him a happy four score year. While seated S. O. Cook, the photographer, took the picture of the entire assembly. On the right of the center table sat the officials of the church headed by Rev. Irvin and Grant Metcalf. On the left of the center table sat the members of the church headed by Mr. John Evans. During the serving of the supper a literary program was rendered interspersed with piano selections by Miss Cordelia Cornute and duet sung by Mr. and Mrs. John Richardson and the famous Gospel Quartet, Messrs. Garrett Starks, Charles Johnson, Arthur Welcher, T. C. Yancy.

Program

Chorus by the club, "Must Jesus Bear the Cross Alone."

Invocation—Rev. Metcalf.

Address of welcome by Rev. Irvin.

Response by Prof. E. M. Gentry.

Solo by Mr. Garrett Starks.

Reading by Gladys Williams.

Duet by Mr. and Mrs. John Richardson.

Reading by Beatrice Penman.

Quartet—Arthur Hamilton and others.

Reading by Anna May Black.

Instrumental music—Cordelia Cornute.

Paper—Edith Irvin.

Instrumental music—Mrs. Ethel Coles.

Quartet—A. Hamilton and others.

Instrumental music — Fredic Penman.

Plan For Colonial Social

The Mothers' Club of the Eleventh street school met at the home of Mrs. Pauline White Tuesday afternoon at 3:30. The ladies were well pleased with the committee report concerning the selection of the victrola, which they expect to place in the building in a few days. The Mothers' Club has arranged to give a colonial social at the residence of Mrs. Lucy Whitfield, 1140 Ninth street on February 27.

The most comical dressed lady and man will be given a prize.

Chicken supper will be served by the committee of which Mrs. Lucy Whitfield is chairman.

Believes In Dr. Turpentine.

"There is nothing like turpentine when you cut yourself," said Wm. McGowan of 701 Market street, Wednesday, as he greeted his friends with a smile and a slight limp. He mistook his right knee for a piece of wood he was chopping Monday and whacked it quite painfully. He used turpentine on the wound at once and it is healing nicely.

Fiery Blood Disorders Checked

The Sources of Disease are Cleaned and Blood Purified

Those who have used S. S. S. marvel at the way it checks blood diseases. See a man today with his skin all broken out; see him again in a week or two after using S. S. S. and he is a wonder to behold, all cleared up, skin healthy, eyes bright, a big smile replaces the droop. What is S. S. S. that can accomplish such wonderful results? First of all it is a natural medicine. Like milk, eggs and other foods that can not be imitated, S. S. S. owes it to Nature for its power to overcome disease just as food prevents emaciation. S. S. S. is not a combination of prescription drugs. It is a preparation direct from medicinal plants that retains all the virile potency of what we need, what we must have in the blood to counteract those destructive tendencies that assail us throughout life. If it were not for our natural secretions to sustain us, aided by such known helps as S. S. S. there would be small chance of any of us surviving childhood.

Get a bottle of S. S. S. today from any druggist but be careful to avoid the substitutes palmed off on the unwary. S. S. S. is prepared only by The Swift Specific Co., 53 Swift Bldg., Atlanta, Ga., 80° for private medical advice write briefly your symptoms to their medical department. They will take excellent care of you.

RUB RHEUMATISM PAIN FROM SORE ACHING JOINTS

What's Rheumatism? Pain only.

Stop druggling! Not one case in fifty requires internal treatment. Rub soothing, penetrating "St. Jacobs Oil" directly upon the "tender spot" and relief comes instantly. "St. Jacobs Oil" is a harmless rheumatism and Sciatica liniment, which never disappoints and can not burn the skin.

Limber up! Quit complaining! Get a small trial bottle from your drugist, and in *Just a moment you'll be free from rheumatic and sciatic pain, soreness, stiffness and swelling. Don's suffer! Relief awaits you. Old, honest "St. Jacobs Oil" has cured millions of rheumatism sufferers in the last half century, and is just as good for sciatica, neuralgia, lumbago, backache, sprains and swellings.

Mr. Bierley At Home

After a several weeks' stay in San Antonio, Texas, H. A. Bierley, a prominent local real estate dealer, returned to Portsmouth Tuesday evening. Mr. Bierley had intended visiting several points in Florida, but at the last moment he decided to return to the River City.

RIVER NEWS

Portsmouth, O., Feby. 10, 1915.
(Observations taken at 8 a. m. 75th Meridian Time.)

	Flood Fall	Flood Stage	Rise or Fall	Change since last report	Precipitation in last 24 hrs.
Franklin	15	3.9 F	-0.9	00	
Greensboro	18	8.7 F	-0.7	00	
Pittsburgh	22	6.8 F	-1.6	.02	
Wheeling	36	13.3 F	-2.5	00	
Zanesville	25	14.2 F	-3.0	00	
Parkersb'g	36	18.1 F	-4.3	00	
Charleston	30	7.0 F	-0.9	00	
Pt Pleasant	39	29.4 F	7.9	00	
Catlettsb'g	50	39.3 F	-6.1	00	
Portsmouth	50	44.1 F	-5.7	00	
Cincinnati	50	51.0 F	-3.0	00	

FORECAST

Fair over upper Ohio valley tonight and Thursday.

River will full.

H. C. DONNALLEY,
River Observer.

The Ohio river was 44.1ft. Wednesday morning at 7 o'clock, a fall of 5.7ft since Tuesday morning at 7 o'clock when the gauge showed 49.8ft.

The ony packets scheduled to [illegible] Thursday are the locals: [illegible] Klondike for Rome at 2 p. m. [illegible] Greyhound for Huntington at 3 p. m.

Merchants Warned

The mayor has directed the chief of police to have the patrolmen advise merchants against the practice of using awning frames for advertising signs. Hangers extending downward not only interfere with umbrellas and obstruct the public view, but are unsightly and besides there are but few awnings at best that comply with the city ordinance relative to height, etc.

Must Work Or "Diet"

"Dummy" Robinson, who escaped from the city work gang, was rearrested Tuesday afternoon. He still refused to do any work and the mayor ordered him locked up in a cell. Turnkey Joe Stokley has placed him on a "brend exclusively" diet.

On Inspection Trip

Harry Baker, of Circleville, traveling representative for the Ohio Industrial commission, in Portsmouth is on his periodical visit of inspection.

Invitation To Cement Show

The mayor has received an invitation and box office ticket to the Eighth Chicago Cement Show to be held in the Coliseum there Thursday, February 11.

GIVES ADDRESS ON RUSSELLISM

At the meeting of the Evangelical Brotherhood, held Tuesday evening at the German Evangelical church, Rev. S. Lindenmeyer read several passages from the teachings of "Russellism" and compared them to passages from the Bible to show that the two teachings did not harmonize. His subject was "Russellism, the Man and His Teachings," which he handled in an educational manner, rather than as an attack against the movement.

The members of the Brotherhood unanimously pledged themselves to support the Laymen's Missionary Campaign, a union movement among the lay bodies of the Protestant churches of the city, which will be carried on February 21st and 22nd.

Another feature of the meeting was the installation of the newly-elected officers for the coming year, as follows: President, William Dachler; first vice-president, Henry Uhl; second vice-president, Henry Burn; third vice-president, John A. Wilhelm; fourth vice-president, Albert Schmidt; secretary, Lloyd Moritz; treasurer, William Blankemeyer.

INTERSTATE COMPANY ELECTS ITS DIRECTORS

At the annual meeting of the stockholders of the Interstate Transfer and Storage Company, held Tuesday night, Ben G. Harris, a local photographer, was named as a director, and succeeds the late George M. Appel in the directorate of this company. Other directors chosen were as follows: John C. Bauer, Simon Labold, James W. Bannon, Jr., Dan Labold, Dave Stahler and W. Grant Williams.

These directors organized by electing the following officers: W. Grant Williams, president; John C. Bauer, vice-president; Dan Labold, secretary and treasurer; and Fred Warner, assistant secretary and treasurer.

It was stated after the meeting that an order would soon be placed for three or four more taxi-cabs, which the firm will place in its local service. It was also stated that the year of 1914 had been a very satisfactory one to the firm.

Let House For An Immoral Purpose

Fred, better known as "Peggy" Davis, a North End negro cripple, who was accused of letting his Paradise Alley shanty for immoral purposes, was fined $100 and costs and given a suspended 60 day workhouse sentence in police court Wednesday.

C. C. Cole was fined $10 for drunkenness and disorderly conduct. "Cotton" went on a rampage at the family home, in the West End, Tuesday night, trying to drive out the whole family, but was laid low by a well-directed blow with a poker in the hands of his father, he brandling the letter "V" on the obstreperous son's forehead.

Moses Bolter, the Slab Run youth, who fell into the Scioto river at the foot of Ninth street and came near drowning Tuesday afternoon, was fined $5 for intoxiention. He claimed to have found a bottle of whiskey in an alley at the rear of a saloon in the West End.

FINDLAY STREET CHURCH

The men's meeting on ast Sunday was a decided success. More than 41 men came by the hour of 3 o'clock to hear Mr. J. H. Finney. The singing was loud and alive, and all for the service to be led up in the most interesting way. Mr. Finney was at his best and round after round of applause was given him as he discussed a very vital subject "Men's work in the church." Time would fail to tell of this great man and the way he held his crowd of men spell bound, with only one interruption of applause for his wit, humor and truth.

Monday night the crowd was as much as could be handled for so small a room as we have, and as sinners are being converted and interest grows on and on, we will have to find more room to accommodate the masses. The singing of those blessed old songs that have in times past stirred the hearts of the most sinful was the feature at this service and many broke down in tears because of their sins after the sermon by Rev. J. H. W. McComer, upon invitation 10 persons came forward for prayer and one person united with the church. Tuesday night was a most interesting service. The pastor used Mat. 20:8 for his text and presented a stirring sermon. The interest run very high and Godly sorrow was manifested by many.

The singing last night was at a very high pitch of interest and when the call was made 15 persons bowed for prayer and another mile stone was reached in the routine of success.

Tonight, Wednesday, will be of no small interest to all who come for aside from outside attractions the crowd was more than could have been thought of. The constant chaging and surging crowd has been a great boom and joy as the men of God have declared the gospel.

The thermomter of membership is continually going up. We feel sure our point will register up to 50. May all interested pray for such marvelous and satisfying results. J. H. W. McCOMER.

WHAT $10 DID FOR THIS WOMAN

The Price She Paid for Lydia E. Pinkham's Vegetable Compound Which Brought Good Health.

Danville, Va.—"I have only spent ten dollars on your medicine and I feel so much better than I did when the doctor was treating me. I don't suffer any bearing down pains at all now and I sleep well. I cannot say enough for Lydia E. Pinkham's Vegetable Compound and Liver Pills as they have done so much for me. I am enjoying good health now and owe it all to your remedies. I take pleasure in telling my friends and neighbors about them."—Mrs. MATTIE HALEY, 501 Colquhone Street, Danville, Va.

No woman suffering from any form of female troubles should lose hope until she has given Lydia E. Pinkham's Vegetable Compound a fair trial.

This famous remedy, the medicinal ingredients of which are derived from native roots and herbs, has for forty years proved to be a most valuable tonic and invigorator of the female organism. Women everywhere bear willing testimony to the wonderful virtue of Lydia E. Pinkham's Vegetable Compound.

If you have the slightest doubt that Lydia E. Pinkham's Vegetable Compound will help you, write to Lydia E. Pinkham Medicine Co. (confidential) Lynn, Mass., for advice. Your letter will be opened, read and answered by a woman, and held in strict confidence.

Contract Awarded

The Enquirer says:

"Col. Henry Jervey, of Cincinnati District No. 1, Corps of Engineers, has let the contract for the construction of the proposed Ohio river Lock and Dam No. 33, to be located near Maysville, Ky., to the Bates & Rogers Construction Co. The contractor is not preparing to start the preliminary work so as to be able to begin the main construction work as soon as the season opens."

Coal Needed

Mrs. J. T. Brodnac called the attention of city officials Wednesday to the need of Anna Bower of 102 East Ninth street, of some coal.

SOUR STOMACH, COLDS, HEADACHES, REGULATE YOUR BOWELS—10 CENTS

Turn the rascals out—the headache, biliousness, constipation, the sick, sour stomach and bad colds—turn them out tonight with Cascarets.

Don't put in another day of distress. Let Cascarets sweeten and regulate your stomach remove the sour, undigested and fermenting food and that misery-making gas; take the excess bile from your liver and carry off the decomposed waste matter and constipation poison from the bowels. Then you feel great.

A Cascaret tonight will straighten you out by morning—a 10-cent box from any drug store will keep your head clear, stomach sweet, liver and bowels regular and make you feel bully and cheerful for months. Don't forget the children.

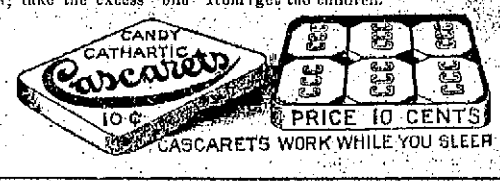

It will pay you

to pick out some of the big values in

Our Coat and Suit Department

Special lot of Ladies' Suits $25.00 to $35.00 values for $7.50

Special lot of Ladies' Suits $25.00 to $35.00 values for $12.50

All Chuddah Suits reduced to $15.00

All Ladies' and Misses' Coats at half price.

FURS. Every one of them must go at half price.

Chuddah Skirts, $11 to $12.50 value $7.75

ON SPECIAL SALE a new lot of Silk Waists, regular $2.00 values for ..... $1.19 each

Don't overlook the big specials in Silk Ratine, $1.00 values for 35c

A. BRUNNER & SONS
909-911 GALLIA STREET

Have You A Want---Fill It With A Times Want

The Newark

The new Military Boot for men, made on the latest English last of dull glove calf, low, flat heel, battleship gray cloth top, dull leather, lace stay.

If you want one of the early Spring styles right up to the minute, better look this shoe over.

Hip Boots — **Frank J. Baker** — Storm Boots

THE SLEEPLESS SHOEMAN

Take Medicine Put Up By A Careful Druggist Only

Fisher & Streich

PHARMACY

Chillicothe And Sixth

THE LATEST IN SPORTDOM

Chillicothe Five Plays Here Friday

Captain Swisshelm of the Portsmouth High school basketball five promises the high school student basketball fans one glorious victory Friday evening when the locals meet the Chillicothe high school basketball five on the local floor. The local captain says he feels sure that Portsmouth will be able to close the game with no less than 40 points.

The floor at Chillicothe is unusually small for basketball and when the Chillicothians step into the local gym they will not hardly know how to perform and the locals expect to play rings around the visitors. Chillicothe beat P. H. S. on their own floor two weeks ago by a score of 16 to 13. "Casey" Jones has recovered from his illness and will be ready to assist the locals with his lightning speed. The local's team work can hardly be bettered.

Recovery Is Slow

John Evers is recovering, but slowly, from his recent illness, and George Stallings is much worried. The slender little marvel seems to be almost all in, shy on strength, and gaining so tardily that it may be mid-summer before he can play his game. The absence of one man from a line-up will not often change base ball history for a season; but Evers is so large a factor of the Braves that his disability may have just that effect on the 1915 campaign.

FIGHT WAS A DRAW

For the second time within a month Joe Shugrue and Freddie Welsh fought a ten round draw in New York Tuesday night. The fight was a good one and was witnessed by a big crowd. Both of these men are about the best in their class.

HAS JOINED FEDERALS

Chicago, Feb. 10.—James A. Gilmore president of the Federal Baseball league today announced he had signed Ed Reulbach, pitcher of the Brooklyn Nationals and former pitcher for the Chicago Nationals. Reulbach's contract with the Federals is for one year.

Tournament Opens Friday

The first national tennis tournament of 1915 will open in New York City Friday when the sixteenth annual indoor championship tourney play is inaugurated. Singles and doubles will be contested and the winners will be heralded as the champions for the present year. Entries have been received or promised from the leading players of Boston, Philadelphia, Washington and New York.

SOME STUNT, THIS ONE

New York, Feb. 10.—Joseph G. Loomis, a Chicago sprinter will continue sprinting after he crosses the tape in the 70 yard scratch race at the New York A. C. indoor meet at Madison Square Garden tonight and will dash on through the lobby and the main entrance into a waiting taxicab at the curb. In the taxicab Loomis plans to change to traveling clothes and if possible reach the Grand Central terminal in time to catch an 8:34 train for Chicago.

The seventy yard scratch race in which he has come from Chicago to run is set for 8:15. This will give him nineteen minutes in which to run the race and catch his train.

Local Boy Is Pictured

The Times-Star of Tuesday carried a splendid picture of the Woodward high school basketball team. The team has not lost a game this season. Conspicuous in the group is a Portsmouth boy, Ralph, Burl, son of Mr. and Mrs. Charley Burt.

JUST A SUGGESTION

A Detroit newspaper suggests that ball players be spoken of in the way that one speaks of trotters and pacers; that is, adding their record after their name. A trotter is referred to as JIP THE JIP, 2:10¾ and the suggestion that Ty Cobb is referred to as Ty Cobb, .356.

ASKS FOR CHANGE IN WAIVER RULE

President Thomas.

President Thomas of the Chicago Cubs is trying to induce the National league club owners to make a change in the waiver rules, making it necessary for a club to take a player if it refuses to waive claims on him, or at least to remove its claim within a period of three or five days.

TO APPROVE SCHEDULE

New York, Feb. 10.—Approval of the 1915 playing schedule, the adoption of a new waiver rule and an official decision to withhold New York territorial rights sought by the International league in the Bronx constituted the program before the National league today.

The league yesterday discussed the revenling of waivers. This custom has been abused by the past few seasons and a rule against waivers after they are once made probably will be approved today. There are rumors of many trades.

Murphy Is Smooth Guy

The New York "American" rises to remark: "Charley Murphy is a versatile athlete. He once ran a shoestring into a million, but when he met the tax assessor he ran a million into $600.

SO SAY WE ALL

Umpire Billy Evans says there are not enough good players to keep up the standard of two major leagues; that there is no room for a third circuit. Ohio might go a bit further and draw the same inference from the umpire situation.

Business Manager Of Cleveland Team

AKRON, Ohio, February, 10.—Jack McAllister, center fielder, and one of the mainstays of the old Akron O. P. team, in the pennant winning days of Lee Fohl, Jack McAllister "Whitey" Doak & Co., has been elevated to the position of business manager of the Cleveland American association team.

McAllister was originally signed as scout for the Cleveland Indians, but when President Somers decided to cut down his staff of scouts, Columbus, of the A. A., put in a claim for McAllister's services. Intending to place the managerial reins of the club in his hands, to succeed Hinchman, who had been drafted by the Pittsburgh Pirates, Manager Jack Knight, of the Cleveland association team, wants an old baseball hand to handle the business affairs of the club, and secured McAllister for the job.

McAllister will soon leave for the south, where he expects to give pointers to some of Knight's raw recruits.

RICKEY IS BACK IN ST. LOUIS

St. Louis, Mo., Feb. 10.—Manager Branch Rickey, of the Browns is back at home after an absence of two months. He came here from Chicago, where he attended the preliminary hearing of the Federal League's trust-busting suit against Organized Baseball. According to Rickey, he has no deals pending now whereby the Browns will obtain any player. He added that the report out of Chicago that the White Sox would get Bert Shotten and one of the Browns' left-handed pitchers was nothing but a wild-eyed rumor that had never been discussed. "I would not take half the players of the White Sox in exchange for Shotten," said Rickey. Rickey said he would remain here several days and then return to Houston, Tex., where he would await the coming of the Browns, March 1.

HUNTER TO SIGN

Fred Hunter has not signed a contract to play with the Seattle team, but he will in a few days. He will be heard from in the Northwestern league this season as there are several more good baseball seasons in his system.

Soft For Yost

It is said that Coach Harry Up Yost will receive $1,000 for coaching the Michigan football team next fall. Well who wouldn't hurry up for 4,000 for ten weeks work?

Social Lions In Havana

John J. McGraw, Christy Mathewson and Hans Lobert are the lions of Havana society these days. The Cuban belles are devoting about half their space to eulogies of the three.

OH, HELLUP!

Says the New York "Tribune:" "Billy Sunday says he will come to New York to 'strike out booze.' If Larry McLean does the catching, he will probably call for a high one on the inside."

SPORTLETS

Manager Bresnahan is full of confidence these days. He says the Cubs will be one, two this season.

Look out for the B. boys in New York, Huggins and Herzog. They have several trades up their sleeves this said.

McGraw says Lobert will be a wonder with the Giants next year.

Charleston is making arrangements to finance their team for 1915.

May Land Marsans

Marsans and Wingo wearing the livery of the New York Giants! Is this merely a dream or is there even a remote possibility of its coming true? There is every reason to believe that the first-named athlete at least will hang his headgear at the Polo grounds hereafter. This assumption is based on the fact that McGraw has been given permission to open negotiations with Senor Armando Marsans and that Mr. McGraw generally lands the man he goes after.

Distributes Thermometers.

Undertaker Roy Lynn has invested in some unusually fine large thermometers which he is distributing among the business houses and public places over town.

REVIVAL AT FULLERTON

A splendid revival is in full swing in the Fullerton M. E. church and the meetings are being well attended. The pastor, Rev. Haggard is being assisted by Rev. Kelley of Ashland, Ky.

Unclaimed Mail

Gentlemen—Harry Bartrum, J. R. Caffa, Henry Caudill, Harrison Cooper, Wm. H. Hall, A. B. Harmon, Albert Holt, John Jackson (2), K. E. McCally, A. A. McLaughlin, Clay Miller, Jake C. Moore, S. M. Penn, W. F. Scaggs, Harry Smith, Jack Starkey, L. F. Valiette, Irdel Warrick, A. S. White.

Ladies—Miss Margaret Ballard, Miss Elizabeth Brown, Miss Goldie Cranfill, Miss Annie Fitzgerald, Mrs. Myrtle Hauck, Mrs. D. G. Hill, Mrs. Lydia Kennard, Miss Edna King, Mrs. Mable McIntosh, Mrs. Jessie Mackey, Mrs. Merle Roth, Mrs. Rosa Whitt, Mrs. Clara Williams, Mrs. Irena Woods.

Miscellaneous—Blair & Dunman, J. Krutzenstein & Co.

VALLEE HAROLD, Postmaster.

JENKINSON'S BEST

The MILD STOGIE with the GREEN BAND

The BEST that's MILDEST

2 for 5c

BOCK-STAUFFER CO., MAKERS
Pittsburgh, Pa.

THE SMOKE HOUSE, Jobbers
GALLIA STREET PORTSMOUTH, OHIO

Was In South Webster

J. D. "Deacon" Tracy, of Hales Creek, was in South Webster on business Tuesday.

FRATERNAL DIRECTORY

Fraternal Order of Eagles River City Aerie, No. 567

Meets every Thursday evening
Sixth and Chillicothe Streets
Wm. N. Gahleman, Secretary.
Phones, 910 and Y 916

UNITED STATES post office, Portsmouth, Ohio, Office of Custodian, Jan. 20th, 1915. Sealed proposals will be received at this building until 2 o'clock p. m., February 16, 1915, and then opened, for furnishing electric current, gas, water, ice, and miscellaneous supplies, removing rubbish, and washing towels during the fiscal year ending June 30, 1916. The right to reject any and all bids is reserved by the Treasury Department. Vallee Harold, Custodian. 1-2 Wed

Buys A Motorcycle

Joe Kerrigan, a young clerk at the First National bank, has turned motorist, he purchasing a motorcycle a few days ago.

CHARLES D. SCUDDER

General Insurance

ROOM 26 FIRST NATIONAL BANK BUILDING
PHONE 1505

NOTICE TO CONTRACTORS

Sealed proposals will be received at the office of the clerk of the Board of Education, of the Village of New Boston, Ohio, until 12:00 o'clock, Noon, Saturday, March 6th., 1915, for the material and labor required for the whole work and for each separate and distinct trade or mechanical labor necessary for the erection and completion of a four (4) room (brick) addition to the present four room, fire-proof school building on Stanton Avenue, in the Village of New Boston, Ohio, for said Board of Education, according to plans and specifications now on file at the office of the clerk of said board in New Boston, Ohio, and at the office of W. A. DeWoss, Architect, Turley Building, Portsmouth, Ohio. The entire contract to be completed and the building turned over to said board on or before August 15th., 1915. Work on said building to begin not later than May 15th 1915, at option of said Board of Education.

Each bid must contain the name of every person interested therein, and must be accompanied by a sufficient guarantee by some disinterested person of persons, or a certified check on some solvent bank within the state of Ohio, in the penal sum of Twenty-five per cent (25) of the sum total of the bid. That if the bid is accepted, a contract will be entered into and the performance of the same properly secured, by bond to be approved by the board, in a sum equal to fifty per cent of the contract.

Each bid must be endorsed on the envelope with the bidders name and the kinds of work bid upon.

The said Board of Education, reserves the right to reject all or any of said bids or to waive defects should they think the same to the best interests of said Board.

By order of the Board of Education.
ROY H. COBURN, Clerk.
Feb. 3-5 Wed.

LEGAL NOTICE—BOND SALE

Sealed proposals will be received at the office of the Clerk of the Village of New Boston, State of Ohio, until 12 o'clock, noon, of Friday, March 12th., 1915, for the purchase of bonds of said Village in the aggregate sum of Twenty-five Hundred Dollars ($2,500.00), dated the 1st. day of January, 1915, payable as follows: That said bonds numbered consecutively from 201 to 205, both inclusive, bond No. 201 to be payable on the 1st day of January, 1917, and the remaining bonds in the order of their consecutive Nos. to be payable respectively on the 1st. day of January of the years 1918, 1919, 1920, 1921; each of said bonds being in the sum of Five Hundred Dollars ($500.00), and all of said bonds bearing interest at the rate of five (5) per cent per annum from their date, interest payable semi-annually, evidenced by coupons attached to said bond. Said bonds being issued for the purpose of erecting buildings necessary for a fire department, and purchasing fire engines and equipping and furnishing said buildings and fire engines, to be used for the prevention of fire in the Village of New Boston, State of Ohio, and the inhabitants thereof, and being issued under authority of the laws of Ohio and under Section[illegible] 2295 to 2296, inclusive, of the General Code of Ohio, and under and in recording with a certain Ordinance of said Village entitled "Ordinance No. 125, to issue bonds for the purpose of erecting buildings necessary for a fire department, and purchasing fire engines and equipping and furnishing said buildings and fire engines" and passed on the 21st. day of December, 1914.

Bonds and interest payable at The Portsmouth Banking Company, in the City of Portsmouth, State of Ohio.

Said bonds will be sold to the highest and best bidder for not less than par and accrued interest.

All bids must be unconditional and must state the number of bonds bid for and the gross amount of bid and accrued interest to date of delivery and must be accompanied by a certified check upon some solvent bank payable to the Treasurer of the Village in an amount equal to two (2) per cent of the par value of bonds bid for, upon condition that if the bid is accepted the bidder will without reservation or objection within ten (10) days from the time of the award receive and pay for such of the described bonds as he may bid for. Said check to be retained and cashed by and the proceeds thereof to belong to the Village if said bonds bid for are not received and paid within said ten (10) days.

The Village reserves the right to reject any and all bids.

Bids should be sealed and endorsed "Bids for fire department bonds."

THOMAS D. O'NEAL, Clerk.
New Boston, Ohio, February 1st., 1915.
2-4 Weds.

Bring Prescriptions Here

Let us fill the prescription the doctor gives you. We can wholly be relied upon to put them up correctly. We are certain of what we do when we fill prescriptions. We read the doctor's orders carefully and use only ingredients he tells us to. We are extremely careful not to make the slightest mistake. This is the most important.

GEORGE FREUND
DRUGGIST
GALLIA AND OFFNERE STREETS

OPENS UP NOSTRILS, CLEARS HEAD, ENDS COLDS OR CATARRH AT ONCE

Instantly Relieves Swollen, Inflamed Nose, Head, Throat—You Breathe Freely—Dull Headache Goes—Nasty Discharge Stops.

Try "Ely's Cream Balm."

Get a small bottle anyway, just to try it—Apply a little in the nostrils and instantly your clogged nose and stopped-up air passages of the head will open; you will breathe freely; dullness and headache disappear. By morning! the catarrh, cold-in-head catarrhal sore throat will be gone.

End such misery now! Get the small bottle of "Ely's Cream Balm" at any drug store. This sweet, fragrant balm dissolves by the heat of the nostrils; penetrates and heals the inflamed, swollen membrane which lines the nose, head and throat; clears the air passages; stops nasty discharges and a feeling of cleansing, soothing relief comes immediately.

Don't lay awake to-night struggling for breath, with head stuffed; nostrils closed, hawking and blowing. Catarrh or a cold, with its running nose, foul mucous dropping into the throat, and raw dryness is distressing but truly needless.

Put your faith—just once—in "Ely's Cream Balm" and your cold or catarrh will surely disappear.

Portsmouth Beer

MADE AT HOME Sold At All Bars

"That Better Beer"

It's a Home Product that has more than met every test.

TRY A CASE

Phone Orders Promptly Delivered

The Portsmouth Brewing & Ice Co.
BOTH PHONES 94

HAVE YOU TRIED IT YET?

La Cocina Cigar

On sale by 250 dealers in Scioto County
The Greatest
5c
Cigar you ever enjoyed
Stanton & McMahon
Distributors
Good Cigars in perfect condition.
"THE SMOKE HOUSE"
829 Gallia Street
Phone 1426

THE HUB CAFE
Fine Wine, Liquor, Cigars
Morelein's Beer on Tap

HOT LUNCHES at all times
Pool Tables in rear
318 Chillicothe Street

TREAT & MOTTS, Props. PHONE 262 B

SOME HANDSOME NOVELTIES
FOR YOUR WINTER SUIT AND OVERCOAT
THREE LITTLE TAILORS
GALLIA SQUARE

Findeis Cafe and Restaurant

JACOB P. FINDEIS, Prop.

OYSTERS, FISH, STEAKS, CHOPS

GAME IN SEASON TO ORDER

DINNER LUNCH 25 CENTS

HAMMER CLUB SENDS RECORDS

Monday's mail brought to the Times' supposedly from the Hammer Club, a complete record of flood stages from 1832 up to the present time.

Heighth of danger line 50 ft.

Following is the table as compiled by the veteran dispesters:

Noah flood 29,239 feet a. m., 1656, 15 cubic above the top of the highest mountain, Mt. Everet, the highest, 29,200.

Feb. 17, 1832—61 ft., 8 in.
Dec. 18, 1847—61 ft., 1½ in.
Jan. 24, 1862—57 ft., 0 in.
Aug. 5, 1875—55 ft., 6 in.
Feb. 12, 1883—60 ft., 6 in.
Feb. 13, 1884—66 ft. 3 1-7 in.
April 8, 1886—52 ft., 1 in.
Feb. 5, 1887—51 ft., 8 in.
Mar. 31, 1888—31 ft., 8 in.
Feb. 21, 1889—57 ft., 4 in.
Feb. 28, 1890—51 ft., 9 in.
Mar. 24, 1890—56 ft., 0 in.
Feb. 24, 1891—55 ft., 3½ in.
April 24, 1892—41 ft., 8 in.
Feb. 19, 1893—53 ft., 8 in.
Feb. 14, 1894—33 ft., 4 in.
Jan. 13, 1895—47 ft., 5 in.
April 3, 1896—46 ft., 5 in.
Feb. 25, 1897—59 ft., 4½ in.
Mar. 28, 1898—57 ft., 5½ in.
Aug. 12, 1898—40 ft., 6 in.
Mar. 7, 1899—56 ft., 1 in.
April 26, 1901—58 ft., 5¼ in.
Mar. 3, 1902—50 ft., 5 in.
Mar. 4, 1903—51 ft., 3 in.
April 1, 1906—47 ft., 4 in.
Jan. 20, 1907—61 ft., 0 in.
Mar. 18, 1907—60 ft., 10 in.
Feb. 19, 1908—50 ft., 7 in.
Mar. 11, 1908—50 ft., 8 in.
Mar. 23, 1908—48 ft., 3 in.
April 3, 1908—53 ft., 9 in.
Feb. 28, 1909—51 ft., 5 in.
Mar. 6, 1910—50 ft., 9 in.
Jan. 31, 1911—41 ft., 3 in.
Feb. 2, 1911—49 ft., 8 in.
Mar. 26, 1911—51 ft., 1 in.
April 4, 1912—49 ft., 11 in.
Jan. 14, 1913—58 ft., 2⅜ in.
Mar. 31, 1913—67 ft., 10¾ in.
Nov. 19, 1913—43 ft., 8 in.
Feb. 22, 1914—37 ft., 6 in.
April 3, 1914—46 ft., 0 in.
Jan. 14, 1915—36 ft., 6 in.
Jan. 22, 1915—37 ft., 8 in.
Feb. 6, 1915—51 ft., 8 in.

In Columbus

C. F. Losh, division engineer of the N. & W. railway, was in Columbus on company business Wednesday.

City Boat Service

Now that the river has returned to its banks the ferryboat Peerless has resumed her landings at the foot of Union street. The gasoline boat Elk is making trips from the head of Market street, while the Bonne is running between the Point and Union Mills, taking care of teams and wagons.

PORKERS SLAUGHTERED

Tuesday was "hog killing" day at the county infirmary. Four fine porkers were slaughtered, the largest dressing at 500 pounds.

ESTABLISH A DETECTIVE BUREAU

The Justice-Hillman Detective Bureau has opened an office in this city on the second floor of 1201 Findlay street, above the headquarters of the Columbia Ice Cream Company. C. H. Justice and W. E. Hillman are at the head of the agency.

Justice is known in this city and has been in detective work for over 8 years, during which time he has been connected with the Burns, Pinkerton and Baldwin Detective Bureaus. His last work was with the Baldwin agency.

Justice also worked as detective for the Pan Handle Railroad company for a short time. They have secured the names of quite a number of leading citizens to a petition asking that they be sworn in by the mayor.

The bureau is ready to furnish detectives at any time or occasion.

On Vacation

Raymond Sommer, clerk at Henry Gleckner's grocery on Market street, is enjoying a few days' vacation visit at his home on Carey's Run.

COMB SAGE TEA IN LIFELESS, GRAY HAIR

Look young! Common garden Sage and Sulphur darkens so naturally nobody can tell

Grandmother kept her hair beautifully darkened, glossy and abundant with a brew of Sage Tea and Sulphur. Whenever her hair fell out or took on that dull, faded or streaked appearance, this simple mixture was applied with wonderful effect. By asking at any drug store for "Wyeth's Sage and Sulphur Compound," you will get a large bottle of this old-time recipe, ready to use, for about 50 cents. This simple mixture can be depended upon to restore natural color and beauty to the hair and is splendid for dandruff, dry, itchy scalp and falling hair.

A well-known downtown druggist says everybody uses Wyeth's Sage and Sulphur, because it darkens so naturally and evenly that nobody can tell it has been applied—it's so easy to use, too. You simply dampen a comb or soft brush and draw it through your hair, taking one strand at a time. By morning the gray hair disappears; after another application or two, it is restored to its natural color and looks glossy, soft and abundant.

$74.53 PANAMA EXPOSITION AND RETURN Via N&W

Tickets on sale daily March 1st to Nov. 31st, limited 3 months for return. Choice of variable routes, with liberal stopovers in both directions.

$92.68 round trip on tickets routed via North Pacific coast points in one direction.

Watch for notice of moving picture and stereopticon lecture at High School Auditorium on the Panama and San Diego exposition, and California.

For full information call at City Ticket Office, Sixth street opposite Post Office or address

R. E. SCOTT,
Passenger Agent.
Free Descriptive Literature.

Ivory Knobs and Shuckers Defeat Their Opponents, High Score Rolled Up

Team Standing
Masonic Bowling League

Teams	P.	W.	L.	Pct.
Giant Killers	36	30	6	833
Ivory Knobs	39	27	12	693
Bald Eagles	36	20	16	556
Spiders	36	19	17	528
Cement Specials	36	19	17	528
Corn Shuckers	36	12	24	333
Clod Hoppers	36	11	25	306
Rexalls	39	11	28	282

Games Friday Evening

Giants vs. Spiders, alleys 4 and 5.

Bald Eagles vs. Cement Specials, alleys 2 and 3.

Making as much noise as several tribes of Indians doing the war dance, four teams of the Masonic Bowling League battled for glory and pins at the Play House alleys, Tuesday night, and when peace reigned—when the battle fields were cleared of dead and wounded, it was found that the Ivory Knobs had triumphed over Dr. Jackson's Clod Hoppers in a two to one fashion, while similar treatment was meted out to George Wurster's Rexalls by Edward Stritmatter's Corn Shuckers. The last named team, despite the fact that they are away down in the scale of public opinion as well as the pennant ladder, caused all fans to sit up and take notice, when in their third game they rolled a total of 1001, establishing high record for the Masonic League. Such a tumbling of pins has not been seen for many a day. Why, even Floyd Fuller, who feels like a young colt when he gathers an average of 100, turned in 149, while Ralph Marting, who never has set the bowling world on fire by his brilliancy came down the line with 156. "Chuck" Harsha, rolling as anchor man for some reason unknown to the great body of bowlers, belied all criticism when he whanged into the timber for a cool 176. Captain Stritmatter, not to be outdone, hammered the well-seasoned ash for 187 and then smiled so serenely that the defeated Rexalls were only humiliated the more. William Briggs lead off man for the Corn Shuckers in the seventh heaven of delight and the players were congratulated with much clact and suaveness—some congratulation.

The Clod Hoppers and Ivory Knobs battled on alleys 2 and 3 and victory went to the more seasoned campaigners. Those Ivory Knobs have been in many, many battles, and best of all they have learned to keep their nerve. No matter how tight the pinch, they generally arise to meet the exengicies of the occasion with commendable fortitude. While they lost the first game by overwhelming odds, they buckled down to their knitting and assisted by some good breaks, coupled with confidence and a 14 karat brand of pep, wiggled through to victory in the last two games. On the other hand, the Clod Hoppers put up a brave front, having a splendid chance of copping two out of three. Fall downs in the last frame, however, put a crimp in their aspirations and slightly damaged the crease on their trousers. Captain Jackson had but three of his own men on the job, but he battled with all sorts of desperation and put down three splendid scores, proving conclusively that it will be a long time before he is shunted to the minors. He averaged more than 160 and had he been accorded better support, there is no question but his team would have won at least two of the games. Bradford, who is a sort of free lance, had a fair evening, while Walter Millard was completely down at the heel, although he did have enough interest left to request that little be said about that 81 score in his last game.

Leach had a good evening, bunching enough strikes to give him a respectable average. Gordon got in in time to make 101 and then stood in the calcium while he totaled 157.

Getting a fearful start, Orville Sprague, lead off man for the Ivory Knobs, came back with 167 and then ran smack-dub into five big splits, enough to wreck the best of machines. Raymond York finally got a toe hold in his last game, but he certainly slipped around in the other two, although he does not look at it that way, for he still insists that 122 is a good score for a bowler of the Masonic league. President Bill Zottmann is mighty proud of his sandwich game, 157. While numerically speaking the high official did not do much to win the last game, nevertheless he was a bear on the side lines and that counted for a whole lot, believe me. William Edison Clayton came in on the melon-cutting during the middle game, gazed copiously around, then doffed his coat, rolled up his sleeves and hove to like a general, striking out and winning the game for his team. Some fellow to have around is W. E. C. Fred Tynes was the boss bowler of the evening. He gathered 166 as a starter, came back with 189 and then finished with 143. A bad split in the ninth frame of the second game kept the ex-Mayor out of the 200 class. Captain Perry Winkler Young who does not know what it is to become discouraged, held up his end of the pastiming at all stages. He was generally there when needed and he deserves a big cromo for the work he did with the mineralite.

The Rexalls, who are still in the cellar, put up a terrific front, and practically annihilated the Corn Shuckers in their second game. The medicine men however, let the cork fly and good intentions were spilled all over the runway thereafter. Dr. Keyes held up his end, getting a very good average, thank you. Baker is an expert at figures, but a bowling ball is hereby offered him if he can figure out a better average than 120⅓. Huntsberger—well, the professor was there with the bells on, getting 177 in his middle game, which was high for his team. John Wilhelm got off to a bad start, and then made up for lost time. Walter Schuyler, at one time one of the most dependable bowlers in the city, could not connect with any effect outside of his second game. Captain George Wurster was there in forty different languages, gathering an average that most bowers look up to. The scores:

Ivory Knobs—			
Sprague	94	167	130
York	122	94	156
Zottmann	112	157	115
Clayton	...	...	156
Tynes	166	189	143
Young	165	174	162
Totals	659	781	862
Clod Hoppers—			
Bradford	151	121	132
Millard	116	111	81
Jackson	169	152	159
Leach	123	161	153
Blind	142	...	157
Gordon	...	101	157
Totals	702	636	839
Corn Shuckers—			
Briggs	108	176	173
Shaw	158	133	160
Fuller	140	105	149
Marting	115	106	156
Stritmatter	160	176	187
Harsha	126	132	176
Totals	797	828	1001
Rexalls—			
Keyes	139	159	150
Baker	113	112	136
Huntsberger	137	177	136
Wilhelm	105	137	133
Schuyler	120	164	122
Wurster	132	169	168
Totals	746	918	845

Some People Sell Souls Cheaper Than Dogs, Says Divine

According to Evangelist Harter a full and complete gospel teaching, even from the pulpit, is a rather unpopular thing in this day and generation.

In discussing from Mark 8-37: "What shall a man give in exchange for his soul," the Evangelist declared that there exists an abundance of bargain counters for souls. In fact, Rev. Harter is not so certain that there is more Godly righteousness in the world today than heretofore. In other words, he is not quite sure that our piety of today exceeds that of our fathers.

"The present age is characteristically a commercial age, rather than a religious age. There are more drastic bargains driven now than were those wherein the black man and the black woman were put upon the auction block in the ante-bellum days. Many are trading their souls "unseen", as boys are sometimes wont to trade jack-knives. Some of the most miserable people in the world are some of the wealthiest. Each individual is the auctioneer of his own soul. I have seen persons selling their souls cheaper than they would sell a dog. Some are selling their souls for a game of cards, some for a game of pool or billiards, and some for a drink of intoxicating liquor. Some men think more of an old black dog-leg plug of tobacco than they think of their souls.

"Men and women who have sold out to God find no pleasure in the sins of the world. Many people seem to think that they can be saved and yet indulge in all sorts of worldly pleasures. Brother, you cannot buckle on the picture show, the skating rink, and the dancing hall and still retain the joy of religion. Some women sell their souls for dress. And some society women wear so few clothes in public that, if their clothes should catch on fire and be consumed it would scarcely injure the wearer, because they haven't enough clothing on to make a smoke.

"I challenge any man or woman to find one person who was saved in a saloon, a dancing hall, a pool or billiard room, at an ice cream supper or a church sock social. Yet some preachers defend these things. Some preachers have a backbone like a jelly-fish."

Mr. West and Miss Scarff rendered a beautiful vocal duet at last evening's service. Eight souls were gloriously saved.

Meeting this afternoon at 2 o'clock and this evening at 7:15. On Thursday afternoon at 2:00 o'clock Mrs. Alice Gayman of Canal Winchester, Ohio, will deliver a lecture on missions, at the United Brethren church.

The public is invited to any and all of these services.

STUNT NIGHT OF THE SCOUTS BIG SUCCESS

"Stunt Night," the night of all nights with local Boy Scouts; the one night during Anniversary Week when the boys are given ample opportunity to work off all their surplus enthusiasm; to tell as much as they please and to witness all sorts of comic stunts as well as enjoy a fine athletic program.

This "Red Letter" event which only comes once a year was celebrated in true Scout style last night at the First Presbyterian gym with a record breaking crowd and tons of enthusiasm.

Fred Pride, the genial physical director of the Gym, was at the helm, and by the way it wouldn't seem like Stunt Night without Fred bossing things, for the old boy knows how to keep things moving with clock-like precision and at the same time preserve decent order. As to the latter, there never was better order, and a large crowd was never better handled as they were last night. It's no easy matter to control five or six hundred boys in a gym meet, but this miracle was certainly performed last night. We therefore chalk down another victory for Friend Pride.

The gymnasium presented a fine appearance last night, being beautifully decorated in bunting and American flags. This artistic feature being the work of Scout Carl Walker of troop 9.

Owing to the great number of events the program began promptly at 6 p. m., one hour earlier than it did last season. The athletic committee are thoughtful young men, and had events so timed that adjournment would come in time for every Scout to reach his home not later than 9 o'clock.

Basket ball was the first attraction of the evening, these games being "real" league games, and of course this made them doubly interesting. The Covenanters and Crackshots started their game right on the dot: 6 o'clock. It proved to be a one sided game after the first half, the final score being 27 to 2 in favor of the Covenanters. Hats off to Mr. Franklin Dever the Covenanters' fast forward, who chalked up nine field goals to his credit before the game had ended.

The second game was decidedly the fastest and most interesting game that has been played in the Scout League this winter. It was between the West Enders and the Tigers, the former winning 9 to 8, Gehres' foul goal winning it at the very close of the game. Although his team lost, Gims put up the best exhibition of playing.

The third game was no "slow affair" either. A game between the C. C. C.'s and Bigelows never is. There was something doing from the very first blast of the whistle until the close. The C. C. C.'s won 8 to 4 with Ball, Doll, Bryant and Devoss featuring for the winners, and Baker for Bigelow.

As a result of last night's games the Boy Scout Basket Ball league standing now is as follows:

	W.	L.	Pct.
West End	7	1	.875
Covenanters	7	1	.875
Tigers	3	5	.375
Bigelow	3	5	.375
C. C. C.	3	5	.375
Crackshots	1	7	.125

The line-ups of last night's games were as follows:

(First Game)

Covenanters (27) Crackshots (2)
Wilson.........C ....Graf
Fortner.........RF ...Hamilton
Dever...........LF ....Davis
Yaple...........RG .....H. Doll
Monk...........LG ..Eisenaugle

Field Goals—Dever, (9), Fortner (3), Yaple.

Foul Goals—Fortner, Graf, Hamilton.

Referee—Wagner.

Umpire—Shoemaker.

(Second Game)

West End (9) Tigers (8)
Graf...........C ....Gims
Schreieck.......RF .....Kricker
Gehres.........LF ....Williams
..........Virgin
George.........RG W. Hopkins
Scott...........LG .....Hudson

Field Goals—Schreieck (2), Gims (4), Gehres (2).

Referee—Wagner.

Umpire—Shoemaker.

(Third Game)

C. C. C. (8) Bigelow (4)
Ball...........C .....Crawford
A. Doll.........RF ...S. Dillon
Devoss.........LF ......Baker
Bryant.........RG .R. Hopkins
Dunn...........LG ....Mohl

Field Goals—Ball, Doll, Devoss, Baker.

Foul Goals—Ball, Doll, Baker (2).

Umpire—Shoemaker.

Following these fast basket ball games came a sparring match between the Shoemaker brothers. Both displayed much science in the manly art and were loudly applauded by the crowd present. Two other matches, Donnelly vs. Tilton, and Fugitt vs. Pfau were also greatly enjoyed. The latter match created as much interest and excitement as their bout on Stunt Night last year. The two big boys were about all in when the last round was completed.

Assistant Scout Master Francis Knapp, of troop 8, then gave a fine demonstration of work on the punching bag, after which the one big event of the evening was announced: the wrestling match between Scout Master Luther Thompson and Roy Bellamy. Bellamy came out victor over the big Scout Master, throwing him twice in a little less than fifteen minutes.

The closing event of the evening was a short basket ball game between the Covenanters, leaders in the Boy Scout League, and the troop 3 regulars. The regulars beat, 18 to 8, due to the fast work of Wagner, who threw a total of eight field goals. Albert Schlichter was referee.

Every Scout present voted this the biggest, the best, and the most orderly conducted "Stunt Night" ever held by local Scouts, and they must give all the credit to Messrs. Harry Wagner, Howard Shoemaker, and Harold Shumway, the athletic committee, who have worked hard for many weeks to make last night's events the great success they were.

See the Reo Automobile at Stahler's. adv-10-3

MR. WARE IS 85

William H. Ware, who is one of Portsmouth's oldest and best known citizens, reached his 85th milestone in life Wednesday.

Mr. Ware has been a resident of Portsmouth since 1852 when he came to this city by stage coach from Piketon, where he was born. On the day following his arrival he went to work for R. Bell & Co. shoe manufacturers, as a salesman. He became a partner in the business in 1856 remaining as such until the firm closed out in 1875. He has led a retired life ever since. He is the father of Mrs. Frank H. Davis and William H. and Harry L. Ware, well known traveling shoe salesmen.

Find Plates From Which The Obscene Photos Were Made

At the hearing of Hugh Nichols, former Greenup county resident, now of Portsmouth, in Magistrate Neal's court yesterday, Nichols pleaded not guilty to the charge of having obscene literature and pictures in his possession. His wife, who had come from Portsmouth for the hearing, was taken into the rear room of the magistrate's court and there Nichols told her how to get possession of his belongings, and the fact that Constable Mike Brennigan was in the room at the time, put the authorities into possession of facts that later turned over to them a suit case belonging to Nichols, containing plates from which the obscene pictures were printed, many of the licentious pictures and an amount of clothing. These will be valuable when Nichols' case comes before the grand jury, to which he was bound by Squire Neal.

When Nichols was talking to his wife in the small room in the rear of the magistrate's office, he talked in a whisper and it was difficult for Constable Brennigan to obtain any definite information, but he caught the words, "lunch stand near the D., T. I. depot," and then hurried to inform Sheriff Sloan. The officers then followed Mrs. Nichols to the Mascari fruit stand and there intercepted her just as she was about to leave the stand with the suit case.

Sheriff Sloan took charge of the suit case and will use it and contents as testimony when the case develops further.

The clothing in the suit case belonged to an elderly lady and to a young girl. It is supposed that the latter were the property of Leona Smith, the Portsmouth girl, who was caught by the local officers with Nichols, and she may be held as a witness in the case. A white slave charge was at first hinted at when the girl was mentioned in the case, but this does not seem likely, is it seems that she has been making her home with the Nichols family for many years past. The penalty for the crime charged against Nichols is very heavy, being a fine of from $50 to $1,000, or imprisonment, or both.—Irontonian.

H. S. LECTURE TONIGHT

A lively discussion of living truths, philosophical in character, yet entertaining and practical, is promised all who attend the sixth number of the High School lecture course in the High school auditorium tonight (Wednesday) when Sylvester A. Long lectures on Hungry People." "Life problem lectures defines those given by Mr. Long.

The lecture will begin at 8:15, instead of 8 o'clock, to give those who want to attend church time to get to the lecture afterwards.

Spring Garments Will Be "Nifty"

Writing about the styles for spring and summer, Warwick W. Anderson, who is in New York, searching the markets for spring fashions that will please the feminine eye, says:

"The suits for spring receiving perhaps the most attention have coats which in length just cover the hips. A few models, however, are a trifle longer, but these are in the minority. Some of the coats are made of uneven lengths, short in front, or long at the sides and short in front and back.

Some of the dressy suits have vests, and the military collars are seen considerably. The suit skirts are mostly of the flare effect and are usually 2 1-2 to 3 yards wide. Yoke skirts are not so popular as earlier, but plaits are gaining rapidly. The popular materials are serges, gabardines and some poplins.

"In the separate coats the tendency is for the three-quarter length, although some short coats are being shown in dressy wraps, as well as in sport coats. Belt effects are very prominent.

"There are in a number of instances military effects, such as military capes, epaulets, etc., but this is not carried to the extent that one would think for, which shows that the style-makers have not gone over entirely to the influences of the war.

"I believe that the Spring styles will appeal very strongly to Portsmouth people, and I have had no trouble in securing plenty of real attractive and popular priced garments, which I believe our patrons will like."

BETTER THAN CALOMEL

Thousands Have Discovered Dr. Edwards' Olive Tablets are a Harmless Substitute

Dr. Edwards' Olive Tablets—the substitute for calomel—are a mild but sure laxative, and their effect on the liver is almost instantaneous. They are the result of Dr. Edwards' determination not to treat liver and bowel complaints with calomel. His efforts to banish it brought out these little olive-colored tablets.

These pleasant little tablets do the good that calomel does but have no bad after effects. They don't injure the teeth like strong liquids or calomel. They take hold of the trouble and quickly correct it. Why cure the liver at the expense of the teeth? Calomel sometimes plays havoc with the gums. So do strong liquids.

It is best not to take calomel, but to let Dr. Edwards' Olive Tablets take its place.

Most headaches, "dullness" and that lazy feeling come from constipation and a disordered liver. Take Dr. Edwards' Olive Tablets when you feel "loggy" and "heavy." Note how they "clear" clouded brain and how they "perk up" the spirits. At 10c and 25c per box. All druggists.

The Olive Tablet Company, Columbus, O.

Applications Received

At the meeting of the Daughters of Rebekah Manila No. 476, held Tuesday night, several applications were received. A large class of candidates will be taken in at the next meeting.

At Martinsville

Marcus Goodman, business partner of Si Straus, has gone to Martinsville, Ind., to take a series of baths in the hopes of ridding his system of rheumatics. Mr. Goodman arrived back in Hamilton, Wednesday, from a business trip to Chicago.

Going On Visit.

Arthur Beery, proprietor of the Travelers' barber shop on Waller street, expects to leave Thursday for a short visit with relatives and friends in Coshocton.

The members of the Central Presbyterian church will meet Thursday afternoon at the home of Misses Lucy and Mary Berndt, of 510 Glover street.

WANT MANUFACTURERS TO SEND STATISTICS CONCERNING PLANTS

Director Wm. J. Harris, of the Census Bureau, regrets the necessity of calling attention to the fact that a large number of manufacturers have neglected to make the reports required for the census of 1914. This not only delays the publication of the census, but adds greatly to the cost of the work. The law directs that a census of manufactures shall be taken every fifth year and the Director has done everything possible to facilitate the work. The blanks on which to make the reports were mailed to all manufacturers with the request that the returns be forwarded to the Census Bureau by January 15, 1915. The co-operation of chambers of commerce, boards of trade, and other organizations interested in our industrial development has been solicited, but, notwithstanding their very general response and assistance comparatively few reports have been received, and a large number of those that have reached the office are very defective.

It is feared that the importance of these statistics showing the condition of all industries during the year 1914 is not appreciated. Unless all manufacturers make proper returns the relative standing of one industry with another, and of one city with another, will be seriously affected. The city of Portsmouth should not lose the position to which it is entitled industrially, and it is the duty of every citizen to see that full and complete returns are made of all our industries.

The Employers' Association recognized the importance of having the city properly represented in this census, and have recommended that all manufacturers give the requests for census reports prompt and careful consideration. It is hoped that each manufacturer will appreciate his individual responsibility and send in his completed schedules at once.

JOE "HAD A HEART"

Joe Knoppe, a well known retired B. & O. S.-W. engineer, is having the time of his life down in East Texas. He and wife are visiting at Avinger. He has located some bear and deer and other big game, but "did not have the heart to kill any." As soon as the weather moderates he expects to make a trip to Caddo Lake, which is said to be one of the finest fishing places in the Lone Star state.

Shrine Club Plans For A Big Time

Diligent effort has been made by the committee in charge of the arrangements for the informal reception to be tendered Scottish Rite Masons and Knight Templars by the Portsmouth Shrine Club Friday evening, to get an invitation to every member of the two organizations in this city. The committee desires that any member not receiving an invitation should consider himself cordially invited and urged to attend the affair, which will be held in the Masonic Temple.

Various surprises are being arranged by the committee, which will insure an enjoyable evening. A short musical and literary program will be given and refreshments will be served. The fifth and sixth floors of the Masonic Temple are being decorated in gala attire for the event, which promises to be the most pretentious given in Masonic circles for several months.

Dr. Harry J. Hawk has been ill for several days with a nervous affection. He narrowly escaped suffering a nervous breakdown, owing to overwork.

HOW TO CLEAR AWAY PIMPLES

Bathe your face for several minutes with resinol soap and hot water, then apply a little resinol ointment very gently. Let this stay on ten minutes, and wash off with resinol soap and more hot water, finishing with a dash of cold water to close the pores. Do this once or twice a day, and you will be astonished to find how quickly the healing resinol medication soothes and cleanses the pores, removes pimples and blackheads, and leaves the complexion clear and velvety.

Resinol ointment and resinol soap stop itching instantly and speedily heal skin humors, sores, burns, wounds and chafing. Sold by all druggists.

SOAP FOR BABY'S TENDER SKIN

The regular use of resinol soap is usually enough to prevent those distressing rashes and chafings to which most babies are subject. This is so, first, because resinol soap is absolutely pure and free from harsh alkali, and second, because it contains the resinol medication, on which so many physicians rely for skin troubles.

DEMURRER IS FILED

City Solicitor Stanley McCall, on behalf of the city of Portsmouth, has filed demurrer to the petition of the N. & W. railroad company in the $5000 damage case against the Nicola Building Company, in which the city is named as defendant. The demurrer is based on two grounds, first that there is a misjoinder of parties and second that the facts alleged do not constitute sufficient grounds for a cause of action against the city.

The railroad company is suing for alleged damages to its right-of-way by reason of excavations for a well at the new water works.

What Is the Best Remedy For Constipation?

This is a question asked us many times each day. The answer is

Rexall Orderlies

We guarantee them to be satisfactory to you. Sold only by us, 10 cents.

Wurster Bros.

The Great Western Tea & Grocery Co.

COFFEE! COFFEE! COFFEE!
Try our Great Western Brand 25c
Phones 283-285. Gallia Street

Your Credit Is Good

Send name and address and receive ten 10-cent packages of Native Herbs. For Constipation, Rheumatism, Blood, Liver, Kidneys and family use. Sell friends and neighbors at 10 cents each. Keep 50 cents as your profit, remit 50 cents. An unusual offer. Don't miss it. Send postal today to Melrose Co., Dept. 196 Columbus, O.

SPECIAL PRICES

1 lb. A 1 Coffee ...14, 16 and 18c
2 and 3 qts. Beans 25c
½ bushel fine Potatoes 35c
Good Flour..........05c and $1.00
Good Lard and Bacon 12½—15c
A snap in fresh Butter and Eggs, Dressed Chickens and Rabbits. Give us your orders early, quality and prices always correct.

J. J. Brushart,
THE CASH GROCER

If Your Eyes Need Attention

Have them attended to at once, and by an experienced optician who understands eyes, and eye troubles thoroughly—Our "eye correcting service" is modern in every particular and we offer you the services of a competent experienced optometrist. The best you can get for your eyes, is none too good. Don't experiment with cheap glasses. Come to us and get the best, it's the cheapest in the end.

Otto Zoellner & Bro.
OPTICIANS
415 Chillicothe St.

There Is Only One

"Bromo Quinine"

To Get The GENUINE, Call For The Full Name

Laxative Bromo Quinine

Used The World Over to Cure a Cold in One Day

Whenever you feel a cold coming on think of the full name LAXATIVE BROMO QUININE. Look for this signature on the box. Price 25 cents.

E. W. Grove

EXHIBIT Theatre
THE HOME OF THE MIRROR SCREEN
AND PORTSMOUTH'S BEST MOVING PICTURES

SPECIAL MUSIC
Every Monday and Tuesday by
Miss Julia Law, Mr. Chris Hansen, Mr. Jas. Gilbert

To-Night—"The Kangaroo"
FIVE ACTS
Terrors of Odd New Orleans
A story of the south founded on a novel with the scenes laid in New Orleans, the local of the narrative.

TO-MORROW
"THE HUMAN SOUL"
One of the celebrated box office attractions

Do It Now and Help The Unemployed

"BIG YEAR" COMING IN PUBLIC IMPROVEMENTS

The mayor believes the "Do It Now—Help Unemployed" campaign a good move as it may have the effect of getting contractors started earlier than they had originally planned.

An example of what a little word of encouragement might produce, says the mayor, is shown in the commendable attitude of the Peebles Paving Brick company. That company acting upon his suggestion has agreed to surface the street through its new addition as soon as the village of New Boston prepares the grade, though under existing agreements it was not obliged to put a brick in the ground for another year. A little citation of the need of the improvement met with hearty response from the company.

There are three big public improvements the mayor is urging for the city, namely, the extension of the present flood wall east to Union street, the laying of new sidewalks over town, and the building of the trunk line sewer down Lawson's run.

Caution must be exercised, says the mayor, in the proposed flood wall extension not to congest the river too much. The river must have an easy flow and natural water way, and to crowd it too much might cause it to divert its channel and force it down through the middle of the city. For that reason it might be well to extend the wall straight up Front street although it is possible that it might be allowed to take in the upper side of Mill street. This property would in time automatically abandon itself and become a park just as was done with York park—once the site of a big rolling mill. The sidewalk improvement is an individual proposition and it is best that property owners undertake the work themselves before it becomes necessary to create a bond issue and the city do the work and assess the cost back to them. The engineers have practically completed their surveys and records for this work. Thousands of dollars might be expended on this work this spring and summer. Labor and material are cheaper now and contractors should be able to give the people the benefit of better prices.

The Lawson run sewer job should provide work for a big force of men for quite a period of time.

The mayor does not anticipate much private building in the city this year but says it will be the biggest years in the history of the county in the way of public improvements. He cites the continuation of the Gallia pike improvement, the C. & O. bridge and track work, the county bridge, government dam, the Hanging Rock traction line, the towpath, Y-road, the New Boston water service and street paving jobs, the one-mile paving job between the city and county infirmary, the 2-mile paving from Union Mills to the Duck Run pike, the 5 2-10 miles paving on Chillicothe pike to the Davis farm, the 3 2-5 miles of paving of Gallia pike through to Wheelersburg, 2 miles of paving of Bonser's Run to say nothing of the various street paving jobs to be constructed in the city. Practically all of the county work has been let and if people will but remain patient a short time longer there will be work for everybody hereabouts.

Charity Social Was Big Success

A neat sum was realized from the "Charity Social" given Tuesday evening by the Jr. O. U. A. M. lodge at the hall, corner of Fifth and Chillicothe streets. Over 200 guests were in attendance and a pleasant evening was spent playing various games. The hall was artistically decorated in honor of the affair. Refreshments of ice cream, cake sandwiches and coffee were served.

The proceeds of the social will be turned over to the charity committee of the order, who will dispense it among the worthy needy families of the lodge. The committee in charge of the social consisted of Frank H. Schmidt, P. W. Quickel and Alva Cowan.

Y. W. C. A. NEWS

The dress making class taught by Mr. Stahl assisted by Miss Stahl, received their first lesson last evening. Seventeen were present and received instructions as to the use of patterns. Some gowns were cut out and in a short time we will see the proud possessors wearing garments they have made themselves. Mr. Stahl says that others may yet enter the course for there is much individual instruction.

The finance committee met this morning at the home of Mrs. P. E. Selby and allowed all bills contracted in January. Checks for same will be issued in a few days.

The regular monthly board meeting will be held Thursday morning at 9:30 in the Association building.

All sustaining members, that is those having paid $5.00 as a membership fee, remember you have the privilege of joining one class in the Association no further charge. This is the time to take advantage of your membership.

There will be a Valentine Kensington at the Association building on Friday evening this week. Come bring your work and a valentine. We promise you a good time.

Last evening the girls in the Home had a good time. If you had gone through the corridors you might have thought you were in a college dormitory just after study hours.

NEW BOSTON

The backwater left the Peebles tramway tunnel Tuesday and Wednesday the dinky and clay cars started making their regular trips.

Martin Hall, ex-deputy marshal, who is to engage in the dairy business, left Wednesday noon with Constable Henry Cottle for Hall's home near Waits Station, where he intends to purchase several fine jersey cows.

Three cases that are up for investigation by the grand jury are from New Boston. The Mrs. Caddie Vickers perjury case was first heard before Squire Byron. Louis Denning, who made himself scarce from the village for over a week after hiring a horse and rig from Liveryman Ira Feamer, was bound over by Mayor Davis several months ago. Floyd Albert Lewis, who forged two checks bearing John Emmert's name several weeks ago, was also bound over by Mayor Davis.

Charles Burcham, John Pollard, Charles Lutz, and Charles Lindley members of the board of health, met at the town hall Tuesday evening but a meeting could not be held on account of the absence of Clerk Thomas O'Neal who was ill. Health Officer Martin Hall and Village Physician Dr. W. G. Cheney, were also present. Albert Dutiel was the only member absent, the illness of his wife making it necessary for him to remain at home. Another meeting will be called in a few days.

The overhead tramway for the electric crane that is to run from the sheet and jobbing mills to the galvanizing mill on opposite sides of Ohio avenue is being enclosed with galvanized sheeting put out by the steel company.

S. D. Eckhart, superintendent of the village schools, said Wednesday: "The general attendance in the schools at present is exceptionally good and above the average for this pretty weather."

Mrs. Albert Dutiel of East Stanton avenue, who recently returned from Ashland, Ky., where she underwent treatment for cancer, was reported not quite so well Wednesday.

Mayor J. S. Davis, Marshal Will L. Davis and Constable Charles Davis were among the large number of witnesses examined by the grand jury Tuesday. Marshal Davis has been summoned to appear before that body Friday and Saturday.

The pupils of the third and fourth grades of the Ohio avenue school building resumed their studies Tuesday after being out for several days on account of the backwater which put out the fire in the furnace.

Clarence Patterson, steel worker, is getting about with a decided limp, the result of a wrenched left leg sustained while at work in the steel plant Monday night.

Mrs. Caddie Vickers, formerly Miss Caddie Sanders, who cut her husband Christmas eve with a knife, has not returned to the village since leaving a couple of days ago after the trouble occurred. She is said to be in West Virginia.

Cline Jenkins, who has been suffering with pneumonia at his home on Gallia pike, is getting along nicely.

The Ladies' Aid society of the Baptist church will hold their regular weekly meeting Thursday afternoon at the home of Mrs. Charles Burcham on East Rhodes avenue.

A baby daughter of Mr. and Mrs. Sam Jenkins has been ill for several days.

Benjamin Spears of Stewartsville, is visiting at Otway.

Mrs. Charles Dixon of East Rhodes avenue, is recovering from a slight illness.

George W. Gillen, a well-known aged West End citizen, has just recovered from a siege of rheumatism.

CATARRH CAUSED BY A GERM

Must Be Destroyed Before Catarrh Itself Can Be Cured, Says Specialist. Wonderful Results From Breathing Medicated Air.

Medicine taken into the stomach will never cure catarrh. And neither will the sprays, douches, lotions, creams and other temporary relifs that so many catarrh victims make a habit of using. To cure catarrh so it won't come back you must first drive from your body the millions of germs that are flourishing in the inner recesses of your nose and throat and are causing the disease.

There is a preparation which does this called Hyomei (pronounced high-o-me). Hyomei is a germ killing vaporized air formed from the purest oil of Eucalyptus combined with other healing and antiseptic ingredients. You breathe Hyomei through the mouth and nose by means of a little hard rubber inhaler which druggists furnish with it. This medicated germicidal air penetrates into every fold and crevice of the mucous membrane of your nose and throat, kills the catarrh germs that lodge there, soothes, reduces and heals the swollen inflamed membranes, stops the discharge and opens up the clogged nose and air passages in a truly wonderful way. It gives blessed relief in five minutes from catarrhal distress of every kind and if you make a practice of breathing Hyomei for a few minutes each day for just a few weeks not only will all the symptoms of catarrh vanish but the disease itself will be a thing of the past. No one need try or buy Hyomei on pure faith. Wurster Brothers, and many other leading druggists in Portsmouth and vicinity sell it with the positive guarantee that it must cure catarrh or that the money paid for it will be refunded. Hyomei is very inexpensive and with this protecting guarantee behind your purchase there is absolutely no reason why any sufferer from Catarrh should not give it a fair trial.

PUBLIC INVITED TO THE LINCOLN DAY MEETING

A program of unusual attractiveness has been arranged by Bailey Post G. A. R. for their impressive Lincoln Day exercises to be held in the High School auditorium Friday, Feb. 12 at 7:30 o'clock.

Bailey Post has arranged a program for this occasion that will be most interesting and instructive. The public are invited but especially the W. R. C., Sons of Veterans and Ladies Aid of the same; the Spanish American war veterans and other patriotic societies. To the students of the public schools studying U. S. history of the war period an especial invitation is given. Patriotic music, both vocal and instrumental will be given. Y. E. Martin, bugler, will sound the army calls.

The ablest speakers will set forth various characteristics of Lincoln. Do not fail to fill the hall but kindly leave the front rows for the G. A. R. and W. R. C.

J. J. DAVIDSON,
W. H. WILLIAMS,
D. P. PRATT,
Committee on Arrangements

WILL MAKE REPAIRS

Supt. Jones, of the street railway company'sway company's track repair department, has notified the city officials that just as soon as the city is ready to lift the cistern caps or sewer covers at Seventh and Chillicothe street his men will raise the brick surface to conform with the elevation of tracks. The mayor advises that this be done without delay so that no further accidents may occur similar to the one which recently resulted in injury to a couple of city firemen.

The mayor has interested himself in the matter of raising the surface of street intersections on Gallia street at Findlay, Waller and Offnere streets particularly at Waller. It is almost impossible for women and children to reach the sidewalk at Waller and Gallia streets owing to the variation in the heighth from the street surface. He suggests that the surface director have the street committee of council inspect the crossing and ask for an appropriation to have them raised to the elevation of the sidewalks.

TRY THIS FOR NEURALGIA

Thousands of people keep on suffering with Neuralgia because they do not know what to do for it. Neuralgia is a pain in the nerves. What you want to do is to soothe the nerve itself. Apply Sloan's Liniment to the surface over the painful part—do not rub it in. Sloan's Liniment penetrates very quickly to the sore, irritated nerve and allays the inflammation. Get a bottle of Sloan's Liniment for 25 cents of any druggist and have it in the house—against Colds, Sore and Swollen Joints, Lumbago, Sciatica and like ailments. Your money back if not satisfied, but it does give almost instant relief.

Completed Appraisement

P. H. Harsha, George A. Bell and Charles W. Turner completed the appraisement of the Scioto-ville Milling Company property, Tuesday night. It amounted to from $16,000 to $17,000.

See the Reo Automobile at Stahler's. adv 10-3

Miss Pearl Truitt continues dangerously ill with tuberculosis at her home, 329 Front street.

No delay when you call. Walters Plumbing Co. adv

Always Helps!

"For about 4 years," writes Mrs. Sarah Dillinger, of West Baden, Ind., "I was so poorly I could not do anything. I tried CARDUI, and it has been the best medicine I ever took. I am now stout and able to work hard all day. My daughter also suffered from womanly troubles and CARDUI helped her right away. I recommended CARDUI to three neighbors. One of them was so sick she couldn't do her work. Now she is well. Another one had the same trouble, and after taking 2 bottles she is about well. The other one suffered badly with cramps, but since taking CARDUI she never has a pain.

OVER 15 YEARS' SUCCESS

TAKE CARDUI The Woman's Tonic
CARD-YOU-EYE AT ALL DRUG STORES S-14

Local Pictures At Columbia Theatre

Patrons of the Columbia theater will be interested to learn that the pictures taken during the coasting season, have arrived from New York city and will be reproduced at the Columbia for the benefit of the school children on Saturday afternoon. On Monday, they will be shown both matinee and night. The pictures are clear and strong and among the best views from a local view point ever shown in the city. The entire Lincoln school building, together with every pupil attending that institution will be shown. The pictures of the motorcycle coasters taken on Fourth street, are included in the 200 feet of films.

Manager Tynes announces that every seat for the night performance of "The Spoilers" has been sold. However, there are quite a few seats left for the matinee, but these are going quite rapidly. "The Spoilers" is one of the biggest, and best productions ever staged in Portsmouth, and is sure to play to capacity audiences at the Columbia Thursday.

CERTIFICATES GIVEN

The county board of school examiners met at the office of E. O. McCowen, the county school superintendent, Wednesday afternoon, to canvas the returns of the January teachers' examination. As only one half of the branches were taken by the applicants for elementary certificates, no certificates of this kind were issued by the board.

One year high school certificates were issued to the two applicants, Lowell Fritz, of Scioto-ville and N. B. Potts of South Webster. Grades of 81 and 82 per cent. were made respectively, by Fritz and Potts, in the teaching test given by County Superintendent McCowen several days ago.

STEPS IN FRONT OF TRAIN, IS KILLED

Daniel Williamson 68, resident of Hillsboro, O., was killed by N. & W. freight train No. 125 one fourth miles west of Hillsboro depot near the B. & O. transfer tracks Tuesday afternoon at 2:34. He was walking down the track and stepped in front of the train which was making 10 miles an hour. The body was badly mangled as the train ran 11 cars length before coming to a stop. Williamson was on the fireman's side of the track and the engineer did not see him stop onto the track. G. S. Baker, N. & W. brakeman of this city was the only witness to the death. Williamson was a laborer. He has a brother, Sam. Williamson, living at Hillsboro. Conductor F. Weinkauf was in charge of the train.

Woman Falls Down A Flight Of Stairs

Mrs. Nancy Jane Evans, 78, who lives with her son, Thomas Evans, 120 Scioto street, had a remarkable escape from serious injury Wednesday morning, when she fell the entire length of a flight of stairs. The aged lady was in an upstairs room and got up about 3 o'clock to look for a clock and in the darkness wandered into the hall where a misstep sent her rolling down the stairs. The noise awakened the other members of the household and they hurried to her side. The family physician hurriedly summoned, found a large part of Mrs. Evans' scalp torn loose and the skull bone exposed. She also wrenched her back and shoulders.

She was reported resting easy late Wednesday.

TERMINALS

The Portsmouth Shop Safety Committee with the following members present met in the machineshop office Wednesday morning: G. W. Keller, general foreman; August Minego, boilermaker; L. B. Smith, machinist; Harry Cuppett, car repairer; C. S. Hancock, electrician; T. C. South, tinner and G. S. McCoy, clerk: John Servey, blacksmith was the only member absent and he has been off duty for several days on account of illness.

The Portsmouth Terminal Safety Committee held their monthly meeting in the office of E. C. Tucker, general yardmaster on Tuesday. The following members were present: E. C. Tucker, general yardmaster; H. C. Bugh, agent; E. S. Heffner, assistant yardmaster; E. D. Dunn, chief air inspector; R. Forrest, assistant road master; O. R. Atkinson, conductor; F. M. Dutton, engineman; F. C. Yates, brakeman; F. E. Rowley, fireman and Paul Jones, clerk.

The Scioto Division Safety Committee held their regular monthly meeting Wednesday in the office of J. T. Carey, Scioto division superintendent. Those present were Chairman C. H. Brown, agent, Columbus; J. D. McNamara, road master, city; G. F. Turley, trainmaster, city; J. M. Worth, bridge foreman, Dingess, W. Va.; F. W. Keyes, brakeman, city; G. L. Anson, conductor, Columbus; George Edwards, fireman, Columbus; J. K. Colley, engineman, city; H. S. Walker, road foreman of engines, city; W. M. Fuller, section foreman, Ironton, and A. W. Gunther, clerk, city.

The Brotherhood of Railway Trainmen held their regular meeting Wednesday but transacted only routine business.

The Ladies' Auxiliary meeting of the Brotherhood of Locomotive Firemen and Enginemen scheduled for Tuesday afternoon was postponed until Wednesday.

Edwin Lodwick, N. & W. file clerk in J. T. Carey's office, has been off duty for two days suffering with the effects of ptomaine poisoning.

Yes—Many People have told us the same story—distress after eating, gases, heartburn. A Rexall Dyspepsia Tablet before and after each meal will relieve you. Sold only by us—25c.
Wurster Bros.

FOOT ACTION
The feet have an important part to do in walking as well as the legs, and they should be just as free to move.
GROUND GRIPPER SHOES
because of their natural shape and their flexible construction encourage free foot action.
They correct and prevent weak arches, bunions and other foot troubles.
Come in and try on a pair—you will not be urged to buy.
For Men, Women and Children
Marting's
Shoe Department

170 Converted At The Otway Revival; Town Is Stirred

As the result of a whirlwind revival, conducted by the Rev. J. J. Upton, of Otway, and Rev. W. M. Williams, of Scioto-ville, in the Christian Union church at Otway, 170 conversions were recorded. The meetings closed last night, after having run exactly two weeks. There have already been 67 accessions to the church.

The revival was a union affair, the congregations of the Methodist, Christian and Baptist churches uniting to make it a success. Rev. Johnson, the C. H. minister, got sick after four days and had to leave.

The meetings were of such great interest that some of them ran as late as one o'clock in the morning, say Otway people who were in the city today.

Roy C. Lynn, undertaker, presented a 4 ft. thermometer to the Y. M. C. A., Wednesday.

F. B. Osborne had charge of the noon shop meeting in the new planing mill, Wednesday.

N. & W. extra freight No. 1015-1015 derailed three empty cars at mile post 485 near Glen Hayes, W. Va., Tuesday. The train was in charge of Conductor W. B. Bruffey.

A force of street railway employees are busy moving the company's poles along Gallia pike to the curb line. The paving of the pike put the poles back several feet from the curb and in a position where it made it impossible for the property owners to lay sidewalks in front of the lots where the poles stood.

Taken to Athens.

Sheriff E. W. Smith left Wednesday afternoon for Athens, having in custody D. H. Hanshaw, and National Bluefield, whom he will deliver to the authorities of the Athens insane hospital for treatment. The two men were adjudged insane Wednesday morning by Judge Beatty.

Turkey supper at the First Presbyterian church, Thursday evening. adv 10-1

Mrs. Charles Donley of Early-town has recovered from her recent illness.

Warren, little son of Mr. and Mrs. R. H. Dyer of 309 Bond street, has been quite ill for several days.

Ralph, son of Mr. and Mrs. Charley Hockenheimer, who has been ill for a week, is considerably improved.

A WINTER TONIC.

Why is it that some people keep well all winter while others, less exposed to cold and damp, suffer with colds, grip, pleurisy, pneumonia and all the ills of the season?

Thin blood and debility are the causes of much sickness in winter. When the blood is thin and there is oxygen starvation in the tissues of the body, poisons are retained that should be eliminated and there is a lowered resistance to disease.

Rheumatism disappears when the blood is built up and does not return if the blood is kept rich.

The after-effects of grip are never cured until the blood is built up.

Dr. Williams' Pink Pills enrich the blood and enable it to carry more oxygen, to nourish the starved tissues in debility, to soothe the inflamed membranes in rheumatism, to quiet the nerves in neuralgia and sciatica and to expel the lingering germs after the fever and influenza of grip have passed. All winter Dr. Williams' Pink Pills should be in every house, ready for use. You can get them now at the nearest drug store.

The third edition of the popular little book "Building Up the Blood" has just been published. Write today to the Dr. Williams Medicine Co., Schenectady, N. Y., for a free copy.

Pay Your Gas Bill
TO-NIGHT
The Portsmouth Gas Co.